

AGREEMENT FOR CONSULTANT SERVICES

This AGREEMENT FOR CONSULTANT SERVICES (“Agreement”) is made and effective as of July 20, 2023, between **COMPLETE PAPERLESS SOLUTIONS, LLC**, a California Corporation (“Consultant”), and the **CAMBRIA COMMUNITY SERVICES DISTRICT**, a political subdivision of the State of California (“District”). In consideration of the mutual covenants and conditions set forth herein, the parties agree as follows:

1. TERM

This Agreement shall commence on July 20, 2023 and shall remain and continue in effect until June 30, 2026, unless sooner terminated pursuant to the provisions of this Agreement (“the Term”).

2. SERVICES

Consultant shall perform the tasks described and comply with all terms and provisions set forth in the Laserfiche Document Management Proposal dated June 27, 2023 (“Proposal”), attached hereto as Exhibit “A,” and incorporated herein by this reference.

3. PERFORMANCE

Consultant shall at all times faithfully, competently and to the best of Consultant’s ability, experience and talent, perform all tasks described herein. Consultant shall employ, at a minimum, generally accepted standards and practices utilized by persons engaged in providing similar services as are required of Consultant hereunder in meeting its obligations under this Agreement.

4. AGREEMENT ADMINISTRATION

District’s General Manager, Matthew McElhenie, shall represent District in all matters pertaining to the administration of this Agreement. Consultant’s Vice President of Sales, Jamie Dunn, shall represent Consultant in all matters pertaining to the administration of this Agreement.

5. PAYMENT

The District agrees to pay the Consultant in accordance with the payment rates and terms set forth in Exhibit “B,” attached hereto and incorporated herein by this reference, in monthly progress payments based on time spent on each task.

6. SUSPENSION OR TERMINATION OF AGREEMENT WITHOUT CAUSE

(a) Notwithstanding any language in this Agreement to the contrary, the District may at any time, for any reason, with or without cause, suspend or terminate

this Agreement, or any portion hereof, by serving upon the Consultant at least ten (10) days prior written notice. Upon receipt of said notice, the Consultant shall immediately cease all work under this Agreement, unless the notice provides otherwise. If the District suspends or terminates a portion of this Agreement such suspension or termination shall not make void or invalidate the remainder of this Agreement.

(b) In the event this Agreement is terminated pursuant to this Section, the District shall pay to Consultant the actual value of the work performed up to the time of termination, provided that the work performed is of value to the District. Upon termination of the Agreement pursuant to this Section, the Consultant will submit an invoice to the District pursuant to Section 5.

7. TERMINATION ON OCCURRENCE OF STATED EVENTS

This Agreement shall terminate automatically on the occurrence of any of the following events:

- (a) Bankruptcy or insolvency of any party;
- (b) Sale of Consultant's business (defined as a sale of substantially all of Consultant's assets or a cumulative sale or transfer of more than 50% of the corporate shares of Consultant);
- (c) Assignment of this Agreement by Consultant, or the Consultant's subcontracting, to a third party, of any of the services to be provided to the District by the Consultant under this Agreement, without the prior written consent of District; or
- (d) End of the Agreement Term specified in Section 1.

8. DEFAULT OF CONSULTANT

(a) The Consultant's failure to comply with the provisions of this Agreement shall constitute a default. In the event that Consultant is in default for cause under the terms of this Agreement, District shall have no obligation or duty to continue compensating Consultant for any work performed after the date of default and can terminate this Agreement immediately by written notice to the Consultant. If such failure by the Consultant to make progress in the performance of work hereunder arises out of causes beyond the Consultant's control, and without fault or negligence of the Consultant, it shall not be considered a default.

(b) If the District Manager or his/her delegate determines that the Consultant is in default in the performance of any of the terms or conditions of this Agreement, he/she shall cause to be served upon the Consultant a written notice of the default. The Consultant shall have ten (10) days after service upon it of said notice in which to cure the default by rendering a satisfactory performance. In the event that the Consultant fails to cure its default within such period of time, the District shall have the right,

notwithstanding any other provision of this Agreement to terminate this Agreement without further notice and without prejudice to any other remedy to which it may be entitled at law, in equity or under this Agreement.

9. **LAWS TO BE OBSERVED.** Throughout the Term of this Agreement Consultant shall:

(a) Procure and maintain all permits and licenses, pay all charges and fees, and give all notices which may be necessary and incidental to the due and lawful prosecution of the services to be performed by Consultant under this Agreement;

(b) Keep itself fully informed of and in compliance with all federal, State and local statutes and laws, ordinances, regulations, orders, and decrees which may affect those engaged or employed under this Agreement, any materials used in Consultant's performance under this Agreement, and/or the providing of the services rendered under this Agreement; and

(c) Immediately report to the District's General Manager in writing any discrepancy or inconsistency it discovers in said laws, ordinances, regulations, orders, and decrees mentioned above in relation to any plans, drawings, specifications, or provisions of this Agreement.

Consultant agrees that the District, and its officers, agents and employees, shall not be liable at law or in equity occasioned by failure of the Consultant to comply with this Section.

10. **OWNERSHIP OF DOCUMENTS**

(a) Consultant shall maintain complete and accurate records with respect to sales, costs, expenses, receipts, and other such information required by District that relate to the performance of services under this Agreement. Consultant shall maintain adequate records of services provided in sufficient detail to permit an evaluation of services. All such records shall be maintained in accordance with generally accepted accounting principles and shall be clearly identified and readily accessible. Consultant shall provide free access to the representatives of District or its designees at reasonable times to such books and records; shall give District the right to examine and audit said books and records; shall permit District to make transcripts therefrom as necessary; and shall allow inspection of all work, data, documents, proceedings, and activities related to this Agreement. Such records, together with supporting documents, shall be maintained for a period of three (3) years after receipt of final payment.

(b) Upon completion of, or in the event of termination or suspension of this Agreement, all original documents, designs, drawings, maps, models, computer files, surveys, notes, and other documents prepared in the course of providing the services to be performed pursuant to this Agreement shall become the sole property of the District and may be used, reused, or otherwise disposed of by the District without the

permission of the Consultant. With respect to computer files, Consultant shall make available to the District, at the Consultant's office and upon reasonable written request by the District, the necessary computer software and hardware for purposes of accessing, compiling, transferring, and printing computer files.

11. **INDEMNIFICATION**

(a) Indemnification for Professional Liability. When the law establishes a professional standard of care for Consultant's Services, to the fullest extent permitted by law, Consultant shall indemnify, protect, defend and hold harmless District and any and all of its officials, employees and agents ("Indemnified Parties") from and against any and all losses, liabilities, damages, costs and expenses, including attorney's fees and costs to the extent same are caused in whole or in part by any negligent or wrongful act, error or omission of Consultant, its officers, agents, employees or subcontractors (or any entity or individual that Consultant shall bear the legal liability thereof) in the performance of professional services under this agreement.

(b) Indemnification for Other Than Professional Liability. Other than in the performance of professional services and to the full extent permitted by law, Consultant shall indemnify, defend and hold harmless District, and any and all of its employees, officials and agents from and against any liability (including liability for claims, suits, actions, arbitration proceedings, administrative proceedings, regulatory proceedings, losses, expenses or costs of any kind, whether actual, alleged or threatened, including attorneys fees and costs, court costs, interest, defense costs, and expert witness fees), where the same arise out of, are a consequence of, or are in any way attributable to, in whole or in part, the performance of this Agreement by Consultant or by any individual or entity for which Consultant is legally liable, including but not limited to officers, agents, employees or subcontractors of Consultant.

(c) General Indemnification Provisions. Consultant agrees to obtain executed indemnity agreements with provisions identical to those set forth here in this section from each and every subcontractor or any other person or entity involved by, for, with or on behalf of Consultant in the performance of this agreement. In the event Consultant fails to obtain such indemnity obligations from others as required here, Consultant agrees to be fully responsible according to the terms of this section. Failure of District to monitor compliance with these requirements imposes no additional obligations on District and will in no way act as a waiver of any rights hereunder. This obligation to indemnify and defend District as set forth here is binding on the successors, assigns or heirs of Consultant and shall survive the termination of this agreement or this section.

(d) Indemnification for Design Professional Services. Notwithstanding anything herein to the contrary, to the fullest extent permitted by law for all design professional services arising under this Agreement, Consultant shall indemnify, protect, defend and hold harmless District and any and all of its officials, employees and agents ("Indemnified Parties") from and against any and all losses, liabilities, damages, costs

and expenses, including attorney's fees and costs which arise out of, pertain to, or relate to the negligence, recklessness, or willful misconduct of the Consultant.

12. **INSURANCE**

Consultant shall maintain prior to the beginning of and for the duration of the Term of this Agreement insurance coverage as specified in Exhibit "C," attached hereto and incorporated herein as though set forth in full.

13. **INDEPENDENT CONSULTANT**

(a) Consultant is and shall at all times remain as to the District a wholly independent Consultant. The personnel performing the services under this Agreement on behalf of Consultant shall at all times be under Consultant's exclusive direction and control. Neither District nor any of its officers, employees, or agents shall have control over the conduct of Consultant or any of Consultant's officers, employees, or agents, except as set forth in this Agreement. Consultant shall not at any time or in any manner represent that it or any of its officers, employees, or agents are in any manner officers, employees, or agents of the District. Consultant shall not incur or have the power to incur any debt, obligation, or liability whatever against District, or bind District in any manner.

(b) No employee benefits shall be available to Consultant in connection with performance of this Agreement. Except for the fees paid to Consultant as provided in the Agreement, District shall not pay salaries, wages, or other compensation to Consultant for performing services hereunder for District. District shall not be liable for compensation or indemnification to Consultant for injury or sickness arising out of performing services hereunder.

14. **UNDUE INFLUENCE**

Consultant declares and warrants that no undue influence or pressure was or is used against or in concert with any officer or employee of the Cambria Community Services District in connection with the award, terms or implementation of this Agreement, including any method of coercion, confidential financial arrangement, or financial inducement. No officer or employee of the Cambria Community Services District will receive compensation, directly or indirectly, from Consultant, or from any officer, employee or agent of Consultant, in connection with the award of this Agreement or any work to be conducted as a result of this Agreement. Violation of this Section shall be a material breach of this Agreement entitling the District to any and all remedies at law or in equity.

15. **NO BENEFIT TO ARISE TO LOCAL EMPLOYEES**

No member, officer, or employee of District, or their designees or agents, and no public official who exercises authority over or responsibilities with respect to the

services provided under this Agreement during his/her tenure or for one year thereafter, shall have any interest, direct or indirect, in any agreement or sub-agreement, or the proceeds thereof, for work to be performed and/or services provided under this Agreement.

16. **RELEASE OF INFORMATION/CONFLICTS OF INTEREST**

(a) All information provided by District to Consultant or obtained or generated by Consultant in performance of this Agreement shall be considered confidential and shall not be released by Consultant without District's prior written authorization. Consultant, its officers, employees, agents, or subcontractors, shall not, without written authorization from the District Manager or unless requested by the District Counsel, voluntarily provide declarations, letters of support, testimony at depositions, response to interrogatories, or other information concerning the work performed under this Agreement or relating to any project or property located within the District. Response to a subpoena or court order shall not be considered "voluntary" provided Consultant immediately provides the District with notice of any request for information, or the receipt of a court order or subpoena, and provides the District with sufficient time to respond to the request for information.

(b) Consultant shall promptly notify District should Consultant, its officers, employees, agents, or subContractors be served with any summons, complaint, subpoena, notice of deposition, request for documents, interrogatories, request for admissions, or other discovery request, court order, or subpoena from any person or party regarding this Agreement and the work performed thereunder or with respect to any project or property located within the District. District retains the right, but has no obligation, to represent Consultant and/or be present at any deposition, hearing, or similar proceeding. Consultant agrees to cooperate fully with District and to provide the opportunity to review any response to discovery requests provided by Consultant. However, District's right to review any such response does not imply or mean the right by District to control, direct, or rewrite said response.

17. **NOTICES**

Any notice which either party may desire to give to the other party under this Agreement must be in writing and may be given either by (i) personal service, (ii) delivery by a reputable document delivery service, such as but not limited to, Federal Express, which provides a receipt showing date and time of delivery, or (iii) mailing in the United States Mail, certified mail, postage prepaid, return receipt requested, addressed to the address of the party as set forth below or at any other address as that party may later designate by notice:

To District:	Matthew McElhenie, General Manager Cambria Community Services District PO Box 65 Cambria, CA 93428
--------------	---

With a Concurrent Copy to: Timothy J. Carmel
Carmel & Naccasha, LLP
694 Santa Rosa Street
San Luis Obispo, CA 93401

To Consultant: Complete Paperless Solutions, LLC
5130 East La Palma Avenue, #206
Anaheim, CA 92807

18. **ASSIGNMENT**

The Consultant shall not assign or subcontract the performance of this Agreement, nor any part thereof, without the prior written consent of the District.

19. **GOVERNING LAW; VENUE**

The District and Consultant understand and agree that the laws of the State of California shall govern the rights, obligations, duties, and liabilities of the parties to this Agreement and also govern the interpretation of this Agreement. Any litigation concerning this Agreement shall take place in the Superior Court of the State of California in the County of San Luis Obispo.

20. **ENTIRE AGREEMENT**

This Agreement contains the entire understanding between the parties relating to the obligations of the parties described in this Agreement. All prior or contemporaneous agreements, understandings, representations, and statements, or written, are merged into this Agreement and shall be of no further force or effect. Each party is entering into this Agreement based solely upon the representations set forth herein and upon each party's own independent investigation of any and all facts such party deems material.

21. **TIME**

District and Consultant agree that time is of the essence in this Agreement.

22. **CONTENTS OF PROPOSAL**

Consultant is bound by the contents of the Proposal submitted by the Consultant, Exhibit "A," attached hereto and previously incorporated herein. Should any of the terms of the Proposal conflict with the terms of this Agreement, the terms of this Agreement shall prevail.

23. **CONSTRUCTION**

The parties agree that each has had an opportunity to have their counsel review this Agreement and that any rule of construction to the effect that ambiguities are to be resolved against the drafting party shall not apply in the interpretation of this Agreement or any amendments or exhibits thereto. The captions of the sections are for convenience and reference only, and are not intended to be construed to define or limit the provisions to which they relate.

24. **AMENDMENTS**

Amendments to this Agreement shall be in a writing executed by the parties to this Agreement and shall be made only with the mutual written consent of all of the parties to this Agreement.

25. **AUTHORITY TO EXECUTE THIS AGREEMENT**

The person or persons executing this Agreement on behalf of Consultant warrants and represents that he/she has the authority to execute this Agreement on behalf of the Consultant and has the authority to bind Consultant to the performance of its obligations hereunder.

IN WITNESS WHEREOF, the parties hereto have caused this Agreement to be executed the day and year first above written.

CAMBRIA COMMUNITY SERVICES DISTRICT

Complete Paperless Solutions, LLC

DocuSigned by:
Matthew McElhenie
By: _____
03DA2D7CA89B440...
Matthew McElhenie, General Manager

DocuSigned by:
Jamie Dunn
By: _____
C7B8ABA3E25B4E0...
Jamie Dunn, Vice President of Sales

ATTEST:

DocuSigned by:
Haley Dodson
By: _____
27CDB8EE42E4C4...
Haley Dodson, Administrative Analyst

Approved As To Form:

DocuSigned by:
Timothy Carmel
By: _____
B64D40A50AA141E...
Timothy Carmel, District Counsel

EXHIBIT A
CONSULTANT'S PROPOSAL

EXHIBIT B

FEES

EXHIBIT C

INSURANCE REQUIREMENTS

Prior to the beginning of and throughout the duration of the Work, Consultant will maintain insurance in conformance with the requirements set forth below. Consultant will use existing coverage to comply with these requirements. If that existing coverage does not meet the requirements set forth here, Consultant agrees to amend, supplement or endorse the existing coverage to do so. Consultant acknowledges that the insurance coverage and policy limits set forth in this section constitute the minimum amount of coverage required. Any insurance proceeds available to District in excess of the limits and coverage required in this agreement and which is applicable to a given loss, will be available to District.

Consultant shall provide the following types and amounts of insurance:

Commercial General Liability Insurance using Insurance Services Office "Commercial General Liability" policy from CG 00 01 or the equivalent. Defense costs must be paid in addition to limits. There shall be no cross liability exclusion for claims or suits by one insured against another. Limits are subject to review but in no event less than \$1,000,000 per occurrence.

Business Auto Coverage on ISO Business Auto Coverage from CA 00 01 including symbol 1 (Any Auto) or the equivalent. Limits are subject to review, but in no event to be less than \$1,000,000 per accident. If Consultant owns no vehicles, this requirement may be satisfied by a non-owned auto endorsement to the general liability policy described above. If Consultant or Consultant's employees will use personal autos in any way on this project, Consultant shall provide evidence of personal auto liability coverage for each such person.

Workers Compensation on a state-approved policy form providing statutory benefits as required by law with employer's liability limits no less than \$1,000,000 per accident or disease.

Professional Liability or Errors and Omissions Insurance as appropriate shall be written on a policy form coverage specifically designated to protect against acts, errors or omissions of the Consultant and "Covered Professional Services" as designated in the policy must specifically include work performed under this agreement. The policy limit shall be no less than \$1,000,000 per claim and in the aggregate. The policy must "pay on behalf of" the insured and must include a provision establishing the insurer's duty to defend the insured. The policy retroactive date shall be on or before the effective date of this agreement.

Insurance procured pursuant to these requirements shall be written by insurer that are admitted carriers in the state California and with an A.M. Bests rating of A- or better and a minimum financial size VII.

General conditions pertaining to provision of insurance coverage by Consultant. Consultant and District agree to the following with respect to insurance provided by Consultant:

1. Consultant agrees to have its insurer endorse the third party general liability coverage required herein to include as additional insureds District, its officials employees and agents, using standard ISO endorsement No. CG 2010 with an edition prior to 1992 or current equivalent. Consultant also agrees to require all consultants, and subcontractors to do likewise.

2. No liability insurance coverage provided to comply with this Agreement shall prohibit Consultant, or Consultant's employees, or agents, from waiving the right of subrogation prior to a loss. Consultant agrees to waive subrogation rights against District regardless of the applicability of any insurance proceeds, and to require all Consultants and subcontractors to do likewise.

3. All insurance coverage and limits provided by Consultant and available or applicable to this agreement are intended to apply to the full extent of the policies. Nothing contained in this Agreement or any other agreement relating to the District or its operations limits the application of such insurance coverage.

4. None of the coverages required herein will be in compliance with these requirements if they include any limiting endorsement of any kind that has not been first submitted to District and approved of in writing.

5. No liability policy shall contain any provision or definition that would serve to eliminate so-called "third party action over" claims, including any exclusion for bodily injury to an employee of the insured or of any Consultant or subcontractor.

6. All coverage types and limits required are subject to approval, modification and additional requirements by the District, as the need arises. Consultant shall not make any reductions in scope of coverage (e.g. elimination of contractual liability or reduction of discovery period) that may affect District's protection without District's prior written consent.

7. Proof of compliance with these insurance requirements, consisting of certificates of insurance evidencing all of the coverages required and an additional insured endorsement to Consultant's general liability policy, shall be delivered to District at or prior to the execution of this Agreement. In the event such proof of any insurance is not delivered as required, or in the event such insurance is canceled at any time and no replacement coverage is provided, District has the right, but not the duty, to obtain any insurance it deems necessary to protect its interests under this or any other agreement and to pay the premium. Any premium so paid by District shall be charged to and promptly paid by Consultant or deducted from sums due Consultant, at District option.

8. Certificate(s) are to reflect that the insurer will provide 30 days notice to District of any cancellation of coverage. Consultant agrees to require its insurer to modify such certificates to delete any exculpatory wording stating that failure of the insurer to mail written notice of cancellation imposes no obligation, or that any party will “endeavor” (as opposed to being required) to comply with the requirements of the certificate.

9. It is acknowledged by the parties of this agreement that all insurance coverage required to be provided by Consultant or any subcontractor, is intended to apply first and on a primary, noncontributing basis in relation to any other insurance or self insurance available to District.

10. Consultant agrees to ensure that subcontractors, and any other party involved with the project that is brought onto or involved in the project by Consultant, provide the same minimum insurance coverage required of Consultant. Consultant agrees to monitor and review all such coverage and assumes all responsibility for ensuring that such coverage is provided in conformity with the requirements of this section. Consultant agrees that upon request, all agreements with subcontractors and others engaged in the project will be submitted to District for review.

11. Consultant agrees not to self-insure or to use any self-insured retentions or deductibles on any portion of the insurance required herein and further agrees that it will not allow any Consultant, subcontractor, Architect, Engineer or other entity or person in any way involved in the performance of work on the project contemplated by this agreement to self-insure its obligations to District. If Consultant’s existing coverage includes a deductible or self-insured retention, the deductible or self-insured retention must be declared to the District. At the time the District shall review options with the Consultant, which may include reduction or elimination of the deductible or self-insured retention, substitution of other coverage, or other solutions.

12. The District reserves the right at any time during the term of the contract to change the amounts and types of insurance required by giving the Consultant ninety (90) days advance written notice of such change. If such change results in substantial additional cost to the Consultant, the District will negotiate additional compensation proportional to the increase benefit to District.

13. For purposes of applying insurance coverage only, this Agreement will be deemed to have been executed immediately upon any party hereto taking any steps that can be deemed to be in furtherance of or towards performance of this Agreement.

14. Consultant acknowledges and agrees that any actual or alleged failure on the part of District to inform Consultant of non-compliance with any insurance requirements in no way imposes any additional obligations on District nor does it waive any rights hereunder in this or any other regard.

15. Consultant will renew the required coverage annually as long as District, or its employees or agents face an exposure from operations of any type pursuant to this agreement. This obligation applies whether or not the agreement is canceled or terminated for any reason. Termination of this obligation is not effective until District executes a written statement to that effect.

16. Consultant shall provide proof that policies of insurance required herein expiring during the term of this Agreement have been renewed or replaced with other policies providing at least the same coverage. Proof that such coverage has been ordered shall be submitted prior to expiration. A coverage binder or letter from Consultant's insurance agent to this effect is acceptable. A certificate of insurance and/or additional insured endorsement as required in these specifications applicable to the renewing or new coverage must be provided to District within five days of the expiration of the coverages.

17. The provisions of any workers' compensation or similar act will not limit the obligations of Consultant under this agreement. Consultant expressly agrees not to use any statutory immunity defenses under such laws with respect to District, its employees, officials and agents.

18. Requirements of specific coverage features or limits contained in this section are not intended as limitations on coverage, limits or other requirements nor as a waiver of any coverage normally provided by any given policy. Specific reference to a given coverage feature is for purposes of clarification only as it pertains to a given issue, and is not intended by any party or insured to be limiting or all-inclusive.

19. These insurance requirements are intended to be separate and distinct from any other provision in this Agreement and are intended by the parties here to be interpreted as such.

20. The requirements in this Section supersede all other sections and provisions of this Agreement to the extent that any other section or provision conflicts with or impairs the provisions of this Section.

21. Consultant agrees to be responsible for ensuring that no contract used by any party involved in any way with the project reserves the right to charge District or Consultant for the cost of additional insurance coverage required by this agreement. Any such provisions are to be deleted with reference to District. It is not the intent of District to reimburse any third party for the cost of complying with these requirements. There shall be no recourse against District for payment of premiums or other amounts with respect thereto.

22. Consultant agrees to provide immediate notice to District of any claim or loss against Consultant arising out of the work performed under this agreement. District assumes no obligation or liability by such notice, but has the right (but not the duty) to monitor the handling of any such claim or claims if they are likely to involve District.



BY: Complete Paperless Solutions (CPS)

6/27/2023

Laserfiche Document Management Proposal



Laserfiche
Premier Partner



Exhibit A

Introduction Letter 3
Organization Chart and Schedule 4
Training 5
Sys Check 6
Software Pricing..... 7
 Optional Products..... 7
Ongoing Maintenance and Support 7



866-661-2425

sales@cps247.com

www.cps247.com



INTRODUCTION LETTER

June 27th, 2023

Denise,

Complete Paperless Solutions, LLC (CPS), is located in Anaheim, CA and is a **Platinum Certified Solution Provider (SP)** of the award-winning Laserfiche™ Enterprise Content Management solution as well as a respected systems integrator and consultancy. The CPS staff focuses its business on helping California Municipalities meet the challenge of providing a great public service to your citizens while working in a high-demand, electronic records-intensive environment. Our customer-centric business model promotes long-term relationships stemming from excellent service, fair pricing and good old-fashioned know how. **CPS has the highest ratio of support engineers per customer in California compared to all other Laserfiche resellers.** CPS is also a proud sponsor of **MISAC, CCUG, CLEARs, CLETS and CCAC.**

Our Corporate Office is located in Anaheim, CA, with 2 satellite offices located in Vista, CA and Temecula, CA. These offices are led by our CFO, Claude Schott, and me, as the VP of Sales. I am confident that it is well-suited to aid the Cambria CSD with our support and professional services team that has been representing Laserfiche™ since 1996. CPS's business model is based on the deployment, customization, and support of Laserfiche rather than the "deploy and depart" model of some resellers.

CPS is an **Employee-Owned Company**, so we all have the highest level of interest to make sure you are thrilled with your experience from the very beginning and each day after. Every single one of our technical staff members have **minimally 20+ years of direct Laserfiche experience** dealing with organizations of your caliber. You will not have to experience the pain of working with staff who are just getting started with Laserfiche Support and may be learning while on the call with you trying to figure something out. Every single technician at CPS is a master at their craft and are filled with a vast amount of knowledge readily available to put to great use. We are proud of our [Customer Choice Award](#) which is given out to only one Laserfiche Reseller in the world that has the highest retention of clients and with highest customer satisfaction ratings as well. Lastly, we are also recognized as a [Laserfiche Premier Partner](#) by continuing rigorous testing on the product and by submitting proof of client service excellence.

We would be pleased to discuss any aspect of this proposal and to provide additional information related to our proposed solution or ability to deliver. We look forward to your positive review of this proposal and to answering any questions that may arise.

Sincerely,

Jamie Dunn

Vice President of Sales

Cell: 760-419-3446

Email: jdunn@cps247.com

ORGANIZATION CHART AND SCHEDULE

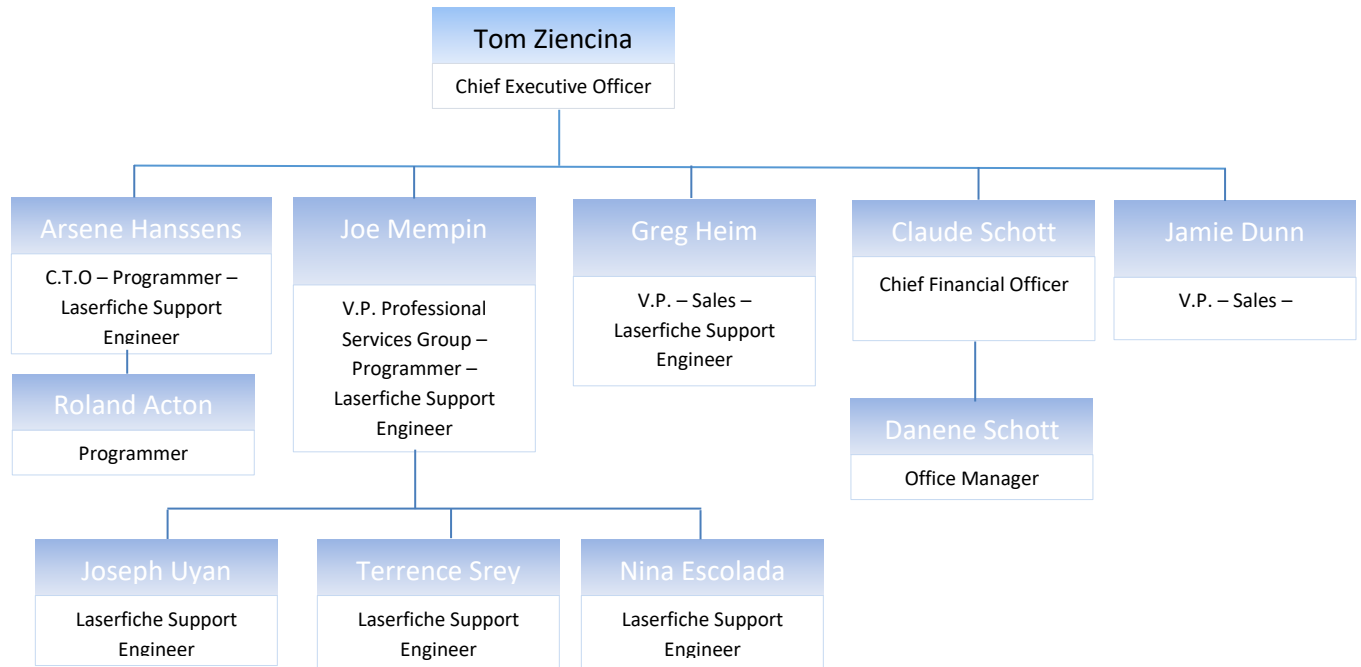

CPS's Professional Services team lead by Joseph Mempin will assist Cambria CSD.

Joe Mempin: Manager of Professional Services Group (PSG) – Certified Laserfiche Professional

Over fifteen (15) years of software programming and Laserfiche experience, including integrations and customizations of client software systems, legacy programs, and Laserfiche. Mr. Mempin has been managing the CPS team for the past ten (10) years. Previously he spent five (5) years developing application systems for Allgeier Computer (previous Laserfiche VAR).

CPS's Development team lead by Arsene Hanssens will assist Cambria CSD.

Arsene Hanssens: Chief Technical Officer – Certified Laserfiche Professional

Arsene and his team are responsible for integrations, customizations, and software development. Arsene joined the CPS team in 2006 but has been working with CPS since 2001. Arsene has Electronic Content Management System (ECMS) programming experience since 1980. Arsene worked with the development of one of the very first document page scanners "Copiscan" which was then purchased by Bell & Howell in 1985.

Our projects are managed with a focus on over preparation. Our implementations always start with a project plan and a preview of the implementation. We provide a pre-Statement of Work step which will accomplish the following:

Exhibit A

1. Provide documentation on how we intend to implement the system. This will give stakeholders and end users a starting point conceptually and visually.
2. Provide a training preview. Seeing the system in action makes for better decisions.
3. Part of the project plan is a breakdown of the folder structure and naming convention of existing shared drives. This will provide insight to see if any information can be used for metadata when documents are converted into Laserfiche.

The outcome of steps 1 through 3 are the building blocks for our true Statement of Work. All modified and contended items use the following rules:

- CPS Project Manager will document the issue as soon as a change which impacts project scope, schedule, staffing, or spending is identified.
- The CPS Project Manager will review the change and determine the associated impact to the project and will forward the issue, along with recommendation, to all interested parties for review and discussion.
- If required due to lack of consensus, the Project Sponsor shall review the issue(s) and render a final decision on the approval or denial of a change.
- Following an approval or denial, the CPS Project Manager will notify the original requestor of the action taken.

Finally, after some discussion regarding steps 1 through 3, we provide a Statement of Work. Our Statements of Work always come with a Warranty Period. During this warranty period we provide free modifications (which are considered in scope for the Statement of Work), break-fixes, and minor requests (out of scope). The warranty period also guarantees response times for issues encountered during the warranty period. Response times are usually 1 hour for business days and 4 hours for non-business days.

TRAINING

CPS has a reputation for meeting you where YOU are when it comes to training. Beginner, we got you, Expert, we can help you deepen your skillset. We'll record the training to document it so that you can refer back. And we don't just train the IT staff, we'll all staff are well-versed in Laserfiche. While we're happy to build workflows and forms for you, we can train you to do that also.

Training can be performed on-premises or remotely. Training will be done prior, during and after implementation. You will see in our chart below that taking advantage of our VIP Support option allows for unlimited training which many of our clients greatly enjoy.

CPS also has an entire webpage dedicating to training resources which is available online 24/7 and can be found at <https://www.cps247.com/bpm>. We are constantly updating and refining our training materials on this page as new features and requests come in.

SYS CHECK

Every organization that transitions to CPS for their Laserfiche Support will receive a complimentary Sys Check. CPS's Sys Check brings organization and systemic health to your Laserfiche installation with professional recommendations for:

- Folder structure organization
- Increased security
- Document and folder naming convention consistency
- Template/Field data consistency
- Control of large unmanageable volumes
- Excess number of templates
- Insufficient disk space

Identifying system weaknesses and shortcomings will improve your process, taking pressure off your operations budget.

Every Sys Check consultation culminates with the delivery of a detailed recommendations report on your environment with best practices recommendations for system design, system utilization and overall functionality.

SOFTWARE PRICING

Description	Quantity	Public Price
Laserfiche Cloud Professional Users	3	\$2,490.00
Laserfiche Cloud Participant Users	10	\$1,200.00
Laserfiche Cloud Forms Portal 1,000 Views/Month	1	\$1,800.00
CPS Unlimited Remote Training	1	Included
Total		\$5,490.00

Optional Products

Description	Quantity	Public Price
Laserfiche Cloud Professional DocuSign Integration	1	\$300.00
Configuration of DocuSign Integration	1	\$1,600.00
Total		\$1,900.00

ONGOING MAINTENANCE AND SUPPORT

CPS offers 3 different levels of ongoing support and maintenance which is explained below.

	Basic	Priority	VIP
Laserfiche Cloud Professional	Included (\$5,490.00)	\$6,990.00	\$8,490.00

Customers will receive unlimited telephone technical support and software updates automatically with a cloud system. Technical support includes unlimited email, telephone and remote access to address problems related to system configuration or performance. While guaranteed response times are dictated by the terms of the support agreement, most support calls are taken live and resolved within a single call.

All support calls are logged in a case management system and assigned priority and severity levels that will be escalated (if necessary) to the development team and what lengths are necessary to address them such as providing hotfixes or point releases of the software. All customers are granted access to the Laserfiche Support Site where an abundance of knowledgebase documents can be used to support your internal IT team and Laserfiche users.

Note: Ninety-five (95) percent of support issues taken by our team have "First Call" resolution and are usually resolved within one hour.

i. Support Contact Information

- Support services are provided directly by CPS
- Our toll-free support number: 866-661-2425
- Non-emergency support calls can be directed to (support@cps247.com) or via our website (<http://www.cps247.com/Support/SubmitTicket.aspx>)

ii. Basic Support Level

- Monday to Friday during normal business hours from 8:00AM to 5:00PM PST
- Next business day guaranteed response time
- Unlimited Access to CPS Webinars
- Quarterly Newsletter

iii. Priority Support Level

- Monday to Friday during normal business hours from 7:00AM to 6:00PM PST.
- 2 hours guaranteed response time
- Free remote upgrades
- Dedicated engineer

iv. CPS VIP Support Level

To create the least amount of burden on the IT staff, and to optimize the benefits of your Laserfiche software we recommend our VIP support package. Our VIP program offers the following:

- Monday to Friday during normal business hours from 7:00AM to 6:00PM PST.
- 2 hours guaranteed response time
- Free onsite upgrades
- A dedicated support engineer will serve as the primary contact for Laserfiche
- support through a direct telephone line.
- Unlimited onsite training
- Next day onsite support guaranteed if remote issue non-resolved
- Unlimited onsite support
- Preventive Maintenance: 2 on-site visits per year to ensure optimum system functionality
- Preferred pricing on specific integration and development projects
- Free enrollment to the Laserfiche Conference (unlimited access)
- No travel cost

Exhibit B

Development Work (configuration and customization)

Description	Basic Support/Hr.	Priority Support/Hr.	VIP Support/Hr
Workflow/eForm Design	\$225.00	\$200.00	\$175.00
Development – Conversion	\$275.00	\$250.00	\$225.00
Any other professional services	\$225.00	\$200.00	\$125.00

Customer Training

Description	Basic Support	Priority Support	VIP Support
Training	\$200.00	\$175.00	Free - Unlimited



CERTIFICATE OF LIABILITY INSURANCE

DATE (MM/DD/YYYY)

7/7/2023

THIS CERTIFICATE IS ISSUED AS A MATTER OF INFORMATION ONLY AND CONFERS NO RIGHTS UPON THE CERTIFICATE HOLDER. THIS CERTIFICATE DOES NOT AFFIRMATIVELY OR NEGATIVELY AMEND, EXTEND OR ALTER THE COVERAGE AFFORDED BY THE POLICIES BELOW. THIS CERTIFICATE OF INSURANCE DOES NOT CONSTITUTE A CONTRACT BETWEEN THE ISSUING INSURER(S), AUTHORIZED REPRESENTATIVE OR PRODUCER, AND THE CERTIFICATE HOLDER.

IMPORTANT: If the certificate holder is an ADDITIONAL INSURED, the policy(ies) must be endorsed. If SUBROGATION IS WAIVED, subject to the terms and conditions of the policy, certain policies may require an endorsement. A statement on this certificate does not confer rights to the certificate holder in lieu of such endorsement(s).

PRODUCER Robert Harris Insurance Agency, Inc. Lic. #0216736 3150 Bristol St., Suite 200 Costa Mesa CA 92626	CONTACT NAME: Arlene Rhodes PHONE (A/C No. Ext): (714)619-4480 FAX (A/C, No): (714)619-4481 E-MAIL ADDRESS: arlene@reharris.com <hr/> <table style="width: 100%;"> <tr> <td style="text-align: center;">INSURER(S) AFFORDING COVERAGE</td> <td style="text-align: center;">NAIC #</td> </tr> <tr> <td>INSURER A: Travelers Casualty Insurance Co of Amer</td> <td>19046</td> </tr> <tr> <td>INSURER B: Hartford Casualty Ins. Co.</td> <td>29424</td> </tr> <tr> <td>INSURER C: Lloyds of London</td> <td></td> </tr> <tr> <td>INSURER D:</td> <td></td> </tr> <tr> <td>INSURER E:</td> <td></td> </tr> <tr> <td>INSURER F:</td> <td></td> </tr> </table>	INSURER(S) AFFORDING COVERAGE	NAIC #	INSURER A: Travelers Casualty Insurance Co of Amer	19046	INSURER B: Hartford Casualty Ins. Co.	29424	INSURER C: Lloyds of London		INSURER D:		INSURER E:		INSURER F:	
INSURER(S) AFFORDING COVERAGE	NAIC #														
INSURER A: Travelers Casualty Insurance Co of Amer	19046														
INSURER B: Hartford Casualty Ins. Co.	29424														
INSURER C: Lloyds of London															
INSURER D:															
INSURER E:															
INSURER F:															
INSURED Complete Paperless Solutions 5130 E La Palma Ave Ste 206 Anaheim CA 92807-2078															

COVERAGES **CERTIFICATE NUMBER: 23-24 Master Cert** **REVISION NUMBER:**

THIS IS TO CERTIFY THAT THE POLICIES OF INSURANCE LISTED BELOW HAVE BEEN ISSUED TO THE INSURED NAMED ABOVE FOR THE POLICY PERIOD INDICATED. NOTWITHSTANDING ANY REQUIREMENT, TERM OR CONDITION OF ANY CONTRACT OR OTHER DOCUMENT WITH RESPECT TO WHICH THIS CERTIFICATE MAY BE ISSUED OR MAY PERTAIN, THE INSURANCE AFFORDED BY THE POLICIES DESCRIBED HEREIN IS SUBJECT TO ALL THE TERMS, EXCLUSIONS AND CONDITIONS OF SUCH POLICIES. LIMITS SHOWN MAY HAVE BEEN REDUCED BY PAID CLAIMS.

INSR LTR	TYPE OF INSURANCE	ADDL INSD	SUBR WVD	POLICY NUMBER	POLICY EFF (MM/DD/YYYY)	POLICY EXP (MM/DD/YYYY)	LIMITS																
A	<input checked="" type="checkbox"/> COMMERCIAL GENERAL LIABILITY <input type="checkbox"/> CLAIMS-MADE <input checked="" type="checkbox"/> OCCUR GEN'L AGGREGATE LIMIT APPLIES PER: <input checked="" type="checkbox"/> POLICY <input type="checkbox"/> PRO-JECT <input type="checkbox"/> LOC OTHER:	X	Y	6808B847614	6/23/2023	6/23/2024	<table style="width: 100%;"> <tr><td>EACH OCCURRENCE</td><td style="text-align: right;">\$ 2,000,000</td></tr> <tr><td>DAMAGE TO RENTED PREMISES (Ea occurrence)</td><td style="text-align: right;">\$ 300,000</td></tr> <tr><td>MED EXP (Any one person)</td><td style="text-align: right;">\$ 5,000</td></tr> <tr><td>PERSONAL & ADV INJURY</td><td style="text-align: right;">\$ 2,000,000</td></tr> <tr><td>GENERAL AGGREGATE</td><td style="text-align: right;">\$ 4,000,000</td></tr> <tr><td>PRODUCTS - COMP/OP AGG</td><td style="text-align: right;">\$ 4,000,000</td></tr> <tr><td>DEENC</td><td style="text-align: right;">\$</td></tr> </table>	EACH OCCURRENCE	\$ 2,000,000	DAMAGE TO RENTED PREMISES (Ea occurrence)	\$ 300,000	MED EXP (Any one person)	\$ 5,000	PERSONAL & ADV INJURY	\$ 2,000,000	GENERAL AGGREGATE	\$ 4,000,000	PRODUCTS - COMP/OP AGG	\$ 4,000,000	DEENC	\$		
EACH OCCURRENCE	\$ 2,000,000																						
DAMAGE TO RENTED PREMISES (Ea occurrence)	\$ 300,000																						
MED EXP (Any one person)	\$ 5,000																						
PERSONAL & ADV INJURY	\$ 2,000,000																						
GENERAL AGGREGATE	\$ 4,000,000																						
PRODUCTS - COMP/OP AGG	\$ 4,000,000																						
DEENC	\$																						
A	AUTOMOBILE LIABILITY <input type="checkbox"/> ANY AUTO <input type="checkbox"/> ALL OWNED AUTOS <input type="checkbox"/> SCHEDULED AUTOS <input checked="" type="checkbox"/> HIRED AUTOS <input checked="" type="checkbox"/> NON-OWNED AUTOS			6808B847614	6/23/2023	6/23/2024	<table style="width: 100%;"> <tr><td>COMBINED SINGLE LIMIT (Ea accident)</td><td style="text-align: right;">\$ 2,000,000</td></tr> <tr><td>BODILY INJURY (Per person)</td><td style="text-align: right;">\$</td></tr> <tr><td>BODILY INJURY (Per accident)</td><td style="text-align: right;">\$</td></tr> <tr><td>PROPERTY DAMAGE (Per accident)</td><td style="text-align: right;">\$</td></tr> <tr><td></td><td style="text-align: right;">\$</td></tr> </table>	COMBINED SINGLE LIMIT (Ea accident)	\$ 2,000,000	BODILY INJURY (Per person)	\$	BODILY INJURY (Per accident)	\$	PROPERTY DAMAGE (Per accident)	\$		\$						
COMBINED SINGLE LIMIT (Ea accident)	\$ 2,000,000																						
BODILY INJURY (Per person)	\$																						
BODILY INJURY (Per accident)	\$																						
PROPERTY DAMAGE (Per accident)	\$																						
	\$																						
	UMBRELLA LIAB <input type="checkbox"/> OCCUR EXCESS LIAB <input type="checkbox"/> CLAIMS-MADE DED <input type="checkbox"/> RETENTION \$						<table style="width: 100%;"> <tr><td>EACH OCCURRENCE</td><td style="text-align: right;">\$</td></tr> <tr><td>AGGREGATE</td><td style="text-align: right;">\$</td></tr> <tr><td></td><td style="text-align: right;">\$</td></tr> </table>	EACH OCCURRENCE	\$	AGGREGATE	\$		\$										
EACH OCCURRENCE	\$																						
AGGREGATE	\$																						
	\$																						
B	WORKERS COMPENSATION AND EMPLOYERS' LIABILITY ANY PROPRIETOR/PARTNER/EXECUTIVE OFFICER/MEMBER EXCLUDED? (Mandatory in NH) If yes, describe under DESCRIPTION OF OPERATIONS below	Y/N <input type="checkbox"/>	N/A	72WECZX9262	6/23/2023	6/23/2024	<table style="width: 100%;"> <tr> <td></td> <td style="text-align: center;">PER STATUTE</td> <td style="text-align: center;">OTH-ER</td> <td></td> </tr> <tr><td>E.L. EACH ACCIDENT</td><td></td><td></td><td style="text-align: right;">\$ 1,000,000</td></tr> <tr><td>E.L. DISEASE - EA EMPLOYEE</td><td></td><td></td><td style="text-align: right;">\$ 1,000,000</td></tr> <tr><td>E.L. DISEASE - POLICY LIMIT</td><td></td><td></td><td style="text-align: right;">\$ 1,000,000</td></tr> </table>		PER STATUTE	OTH-ER		E.L. EACH ACCIDENT			\$ 1,000,000	E.L. DISEASE - EA EMPLOYEE			\$ 1,000,000	E.L. DISEASE - POLICY LIMIT			\$ 1,000,000
	PER STATUTE	OTH-ER																					
E.L. EACH ACCIDENT			\$ 1,000,000																				
E.L. DISEASE - EA EMPLOYEE			\$ 1,000,000																				
E.L. DISEASE - POLICY LIMIT			\$ 1,000,000																				
C	Professional Liability Claims Made Policy			ESL0939682957	6/23/2023	6/23/2024	<table style="width: 100%;"> <tr><td>Each Claim & Aggregate</td><td style="text-align: right;">\$2,000,000</td></tr> <tr><td>Each Claim Deductible</td><td style="text-align: right;">\$10,000</td></tr> </table>	Each Claim & Aggregate	\$2,000,000	Each Claim Deductible	\$10,000												
Each Claim & Aggregate	\$2,000,000																						
Each Claim Deductible	\$10,000																						

DESCRIPTION OF OPERATIONS / LOCATIONS / VEHICLES (ACORD 101, Additional Remarks Schedule, may be attached if more space is required)
RE: Cambria CSD Laserfiche Support. Coverage Afforded by Carrier C: Lloyds of London - Cyber Liability Limit \$2,000,000, subject to a \$10,000 deductible.

CERTIFICATE HOLDER hdodson@cambriacsds.org Cambria Community Services District 1316 Tamsen Street, Ste. 201 PO Box 65 Cambria, CA 93428	CANCELLATION SHOULD ANY OF THE ABOVE DESCRIBED POLICIES BE CANCELLED BEFORE THE EXPIRATION DATE THEREOF, NOTICE WILL BE DELIVERED IN ACCORDANCE WITH THE POLICY PROVISIONS. AUTHORIZED REPRESENTATIVE Steve Harris/LIZ
---	--



c. any other law, regulation or statute relating to unsolicited communication, distribution, sending or transmitting of any communication via telephone or any other electronic or telecommunications device.

However, this Exclusion will not apply to **INSURING CLAUSE 1 (SECTION F)** only.

62. Vacant premises

in respect of **INSURING CLAUSES 4 and 5**, resulting from **premises** left vacant for more than 60 consecutive days.

63. War

arising directly or indirectly out of:

- a. war, invasion, acts of foreign enemies, hostilities or warlike operations (whether war is declared or not), civil war, rebellion, insurrection, civil commotion assuming the proportions of or mounting to an uprising, military or usurped power; or
- b. any action taken in controlling, preventing, suppressing or in any way relating to a. above.

64. Website content accessibility

arising directly or indirectly out of the actual or alleged violation of any laws, regulations or guidelines relating to the accessibility of **your** website content.

65. Willful or dishonest acts of senior executive officers

arising directly or indirectly out of any willful, criminal, malicious or dishonest act, error or omission by a **senior executive officer** as determined by final adjudication, arbitral tribunal or written admission.

CONDITIONS

1. What you must do in the event of a claim or cyber incident

If any **senior executive officer** becomes aware of any incident which may reasonably be expected to give rise to a claim under this Policy **you** must:

- a. notify the **claims managers** (in respect of cyber incidents, a telephone call to **our** cyber incident response line will constitute notification) as soon as is reasonably practicable and follow their directions. However, in respect of **INSURING CLAUSES 1 (SECTIONS A, B, C, D, E, G and H)** only) and **3 (SECTION G)** only) this notification must be made no later than the end of any applicable extended reporting period; and
- b. not admit liability for or settle or make or promise any payment or incur any **costs and expenses** without **our** prior written agreement (which will not be unreasonably withheld).

If **you** discover a **cyber event you** may only incur costs without **our** prior written consent within the first 72 hours following the discovery and any **third party** costs incurred must be with a company forming part of the **approved claims panel providers**. All other costs may only be incurred with the prior written consent of the **claims managers** (which will not be unreasonably withheld).



2. Additional insureds

We will indemnify any **third party** as an additional insured under this Policy, but only in respect of sums which they become legally obliged to pay (including liability for claimants' costs and expenses) as a result of a **claim** arising solely out of an act committed by **you**, provided that:

- a. **you** contracted in writing to indemnify the **third party** for the **claim** prior to it first being made against them; and
- b. had the **claim** been made against **you**, then **you** would be entitled to indemnity under this Policy.

Before **we** indemnify any additional insured they must:

- a. prove to **us** that the **claim** arose solely out of an act committed by **you**; and
- b. fully comply with **CONDITION 1** as if they were **you**.

Where **we** indemnify a **third party** as an additional insured under this Policy, this Policy will be primary and non-contributory to the **third party's** own insurance, but only if **you** and the **third party** have entered into a contract that contains a provision requiring this.

Where a **third party** is treated as an additional insured as a result of this Condition, any **claim** made by that **third party** against **you** will be treated by **us** as if they were a **third party** and not as an insured.

3. Agreement to pay claims (duty to defend)

We have the right and duty to take control of and conduct in **your** name the investigation, settlement or defense of any **claim**. **We** will not have any duty to pay **costs and expenses** for any part of a **claim** that is not covered by this Policy.

You may ask the **claims managers** to consider appointing **your** own lawyer to defend the **claim** on **your** behalf and the **claims managers** may grant **your** request if they consider **your** lawyer is suitably qualified by experience, taking into account the subject matter of the **claim**, and the cost to provide a defense.

We will endeavor to settle any **claim** through negotiation, mediation or some other form of alternative dispute resolution and will pay on **your** behalf the amount **we** agree with the claimant. If **we** cannot settle using these means, **we** will pay the amount which **you** are found liable to pay either in court or through arbitration proceedings, subject to the **limit of liability**.

We will not settle any **claim** without **your** consent. If **you** refuse to provide **your** consent to a settlement recommended by **us** and elect to continue legal proceedings in connection with the **claim**, any further **costs and expenses** incurred will be paid by **you** and **us** on a proportional basis, with 50% payable by **us** and 50% payable by **you**. As a consequence of **your** refusal, **our** liability for the **claim**, excluding **costs and expenses**, will not be more than the amount for which the **claim** could have been settled.

4. Calculation of business interruption losses

In respect of **INSURING CLAUSES 2 (SECTION G only)** and **5**, in the event of a claim for any financial loss sustained by **you**, **you** must provide the **claims managers** with **your** calculation of the financial loss including:

- a. how the loss has been calculated and what assumptions have been made; and



b. supporting documents including account statements, sales projections and invoices.

If **we** are unable to agree with **you** calculation of the financial loss, **we** will appoint an independent expert agreed between **you** and **us** which will be paid for by **us**. If an independent expert cannot be agreed upon, one will be appointed by an arbitrator mutually agreed between **you** and **us** whose decision will be final and binding.

Once an independent expert has been appointed, their calculation of any financial loss sustained by **you** will be final and binding.

5. **Cancellation**

This Policy may be canceled with 30 days written notice by either **you** or **us**.

If **you** give **us** notice of cancellation, the return **premium** will be in proportion to the number of days that the Policy is in effect. However, if **you** have made a claim under this Policy there will be no return **premium**.

If **we** give **you** notice of cancellation, the return **premium** will be in proportion to the number of days that the Policy is in effect.

We also reserve the right of cancellation in the event that any amount due to **us** by **you** remains unpaid more than 60 days beyond the **inception date**. If **we** exercise this right of cancellation it will take effect from 14 days after the date the written notice of cancellation is issued.

The Policy Administration Fee will be deemed fully earned upon inception of the Policy.

6. **Continuous cover**

If **you** have neglected, through error or oversight only, to report an incident discovered by **you** that might give rise to a claim under this Policy during the period of a previous renewal of this Policy issued to **you** by **us**, then provided that **you** have maintained uninterrupted insurance of the same type with **us** since the expiry of that earlier Policy, **we** will permit the matter to be reported under this Policy and **we** will indemnify **you**, provided that:

- a. the indemnity will be subject to the applicable limit of liability of the earlier Policy under which the matter should have been reported or the **limit of liability**, whichever is the lower;
- b. **we** may reduce the indemnity entitlement by the monetary equivalent of any prejudice which has been suffered as a result of the delayed notification; and
- c. the indemnity will be subject to all of the terms and conditions of this Policy, other than a. above.

7. **Cross liability and severability**

In respect of **INSURING CLAUSE 3** only, where there is more than one entity insured under this Policy, and subject to the **limit of liability**, any **claim** made by one insured entity against another insured entity will be treated as if they are a **third party** and knowledge possessed by one insured entity will not be imputed to any other insured entity.

8. **Establishing loss of contents**

If **you** make a claim under this Policy for loss of **contents**, **you** must reasonably establish how and when the incident took place. This may include confirmation that the incident was reported to the appropriate law enforcement authorities and details of any investigation they undertook.



9. Extended reporting period

In respect of **INSURING CLAUSES 1 (SECTIONS A, B, C, D, E, G and H only)** and **3 (SECTION G only)**, an extended reporting period of 60 days following the **expiry date** will be automatically granted at no additional premium. This extended reporting period will cover, subject to all other terms, conditions and exclusions of this Policy, **claims** first made against **you** during the **period of the policy** and reported to **us** during this extended reporting period.

No claim will be accepted by **us** in this 60 day extended reporting period if **you** are entitled to indemnity under any other insurance, or would be entitled to indemnity under such insurance if its limit of liability was not exhausted.

10. Optional extended reporting period

In respect of **INSURING CLAUSES 1 (SECTIONS A, B, C, D, E, G and H only)** and **3 (SECTION G only)**, if **we** or **you** decline to renew or cancel this Policy then **you** will have the right to have issued an endorsement providing an optional extended reporting period for the duration stated in the Declarations page which will be effective from the cancellation or non-renewal date. This optional extended reporting period will cover **claims** first made against **you** and reported to **us** during this optional extended reporting period but only in respect of any **claim** arising out of any act, error or omission committed prior to the date of cancellation or non-renewal and subject to all other terms, conditions and exclusions of this Policy.

If **you** would like to purchase the optional extended reporting period **you** must notify **us** and pay **us** the optional extended reporting period premium stated in the Declarations page within 30 days of cancellation or non-renewal.

The right to the optional extended reporting period will not be available to **you** where cancellation or non-renewal by **us** is due to non-payment of the **premium** or **your** failure to pay any amounts in excess of the applicable **limit of liability** or within the amount of the applicable **deductible** as is required by this Policy in the payment of claims.

At the renewal of this Policy, **our** quotation of different **premium, deductible**, limits of liability or changes in policy language will not constitute non-renewal by **us**.

11. Fraudulent claims

If it is determined by final adjudication, arbitral tribunal or written admission by **you**, that **you** notified **us** of any claim knowing it to be false or fraudulent in any way, **we** will have no responsibility to pay that claim, **we** may recover from **you** any sums paid in respect of that claim and **we** reserve the right to terminate this Policy from the date of the fraudulent act. If **we** exercise this right **we** will not be liable to return any **premium** to **you**. However, this will not affect any claim under this Policy which has been previously notified to **us**.

12. Innocent non-disclosure

We will not seek to avoid the Policy or reject any claim on the grounds of non-disclosure or misrepresentation except where the non-disclosure or misrepresentation was reckless or deliberate.

13. Maintenance of employee automobile liability insurance

It is a condition precedent to indemnity under **INSURING CLAUSE 3 (SECTIONS H and I only)** that all **employees** who operate an automobile in the course of **your** business activities will maintain in full force and effect for the **period of the policy** primary automobile liability insurance in an amount equal to, or greater than, the minimum primary automobile liability limits required in the state of registration of the automobile. If **you** make a **claim** under **INSURING CLAUSE 3 (SECTIONS H and I only)** and the **employee** has failed to meet these requirements then this Policy will only



respond to provide excess coverage as though the requirements had been met, whereby **you** agree to pay all sums within and up to the required minimum limit.

14. **Mergers and acquisitions**

If **you** acquire an entity during the **period of the policy** whose annual revenue does not exceed 20% of the **company's** annual revenue, as stated in its most recent financial statements, cover is automatically extended under this Policy to include the acquired entity as a **subsidiary**.

If **you** acquire an entity during the **period of the policy** whose annual revenue exceeds 20% of the **company's** annual revenue, as stated in its most recent financial statements, cover is automatically extended under this Policy to include the acquired entity as a **subsidiary** for a period of 45 days.

We will consider providing cover for the acquired entity after the period of 45 days if:

- a. **you** give **us** full details of the entity within 45 days of its acquisition; and
- b. **you** accept any amendment to the terms and conditions of this Policy or agree to pay any additional **premium** required by **us**.

In the event **you** do not comply with a. or b. above, cover will automatically terminate for the entity 45 days after the date of its acquisition.

Cover for any acquired entity is only provided under this Policy for any act, error or omission committed on or after the date of its acquisition.

No cover will be automatically provided under this Policy for any acquired entity:

- a. whose business activities are materially different from **your** business activities;
- b. that has been the subject of any lawsuit, disciplinary action or regulatory investigation in the 3 year period prior to its acquisition; or
- c. that has experienced a **cyber event** in the 3 year period prior to its acquisition, if the **cyber event** cost more than the highest **deductible** of this Policy.

If during the **period of the policy** **you** consolidate, merge with or are acquired by another entity then all coverage under this Policy will terminate at the date of the consolidation, merger or acquisition unless **we** have issued an endorsement extending coverage, and **you** have agreed to any additional **premium** and terms of coverage required by **us**.

15. **Our rights of recovery**

If **we** make any payment under this Policy then **you** must maintain all of **your** rights of recovery in respect of this payment against any **third party** and make these available to **us** where possible.

We will not exercise any rights of recovery against **employees** or the estates, heirs, legal representatives or assigns of any **employee** in the event of their death, incapacity, insolvency or bankruptcy unless this is in respect of any fraudulent or dishonest acts or omissions as proven by final adjudication, arbitral tribunal or written admission by **you**.



Any recoveries will be applied in proportion to the amounts paid by **you** and **us** in relation to the claim under this Policy.

16. **Prior subsidiaries**

Should an entity cease to be a **subsidiary** after the **inception date**, cover in respect of the entity will continue as if it was still a **subsidiary** during the **period of the policy**, but only in respect of an act, error, omission or event occurring prior to the date that it ceased to be a **subsidiary**.

17. **Process for paying privacy breach notification costs**

Any **privacy breach** notification transmitted by **you** or on **your** behalf must be done with **our** prior written consent. **We** will ensure that notification is compliant with any legal or regulatory requirements and contractual obligations. No offer must be made for financial incentives, gifts, coupons, credits or services unless with **our** prior written consent which will only be provided if the offer is commensurate with the risk of harm.

We will not be liable for any portion of the costs **you** incur under **INSURING CLAUSE 2 (SECTION B)** only that exceed the costs that **you** would have incurred had **you** gained **our** prior written consent. In the absence of **our** prior written consent **we** will only be liable to pay **you** the equivalent cost of a notification made using the most cost effective means permissible under the governing law.

18. **Waiver of subrogation**

Notwithstanding **CONDITION 15**, **we** agree to waive **our** rights of recovery against any **third party** if, prior to the claim or incident which **you** reasonably expected to give rise to a claim, **you** entered into a contract that contains a provision requiring **you** to do this.

19. **Choice of law and service of suit**

In the event of a dispute between **you** and **us** regarding this Policy, the dispute will be governed by the laws of the State of the United States of America shown as the choice of law stated in the Declarations page. **We** agree, at **your** request, to submit to the jurisdiction of a court of competent jurisdiction within the United States of America.

Nothing in this Condition constitutes or should be understood to constitute a waiver of **our** rights to commence an action in any court of competent jurisdiction in the United States of America, to move an action to a United States District Court, or to seek a transfer of a case to another court as permitted by the laws of the United States of America or the laws of any State of the United States of America.

It is further agreed that service of process in such suit may be made upon the law firm stated in the Declarations page and that in any suit instituted against **us**, **we** will abide by the final decision of such court or of any appellate court in the event of an appeal. The law firm stated in the Declarations page is authorized and directed to accept service of process on **our** behalf in any such suit and, at **your** request, to give a written undertaking to **you** that they will enter a general appearance on **our** behalf in the event such suit is instituted.

Additionally, in accordance with the statute of any state, territory or district of the United States which makes such a provision, **we** hereby designate the Superintendent, Commissioner or Director of Insurance or other officer specified for that purpose in the statute, or his successor or successors in office, as **our** true and lawful attorney upon whom may be served any lawful process in any action, suit or proceeding instituted by **you** arising out of this Policy. The law



firm stated in the Declarations page is hereby designated as the firm to whom the above mentioned officer is authorized to mail such process or a copy thereof.

TABLE OF CONTENTS

COMMERCIAL GENERAL LIABILITY COVERAGE FORM CG T1 00 02 19

SECTION I – COVERAGES	Beginning on Page
Coverage A –	
Bodily Injury and Property Damage Liability	Insuring Agreement1
	Exclusions 2
Coverage B –	
Personal and Advertising Injury Liability	Insuring Agreement6
	Exclusions6
Coverage C –	
Medical Payments	Insuring Agreement9
	Exclusions 9
Supplementary Payments	10
SECTION II – WHO IS AN INSURED	11
SECTION III – LIMITS OF INSURANCE	13
SECTION IV – COMMERCIAL GENERAL LIABILITY CONDITIONS	13
Bankruptcy	13
Duties In The Event Of Occurrence, Offense, Claim Or Suit	13
Legal Action Against Us	14
Other Insurance	15
Premium Audit	16
Representations	16
Separation Of Insureds	16
Transfer Of Rights Of Recovery Against Others To Us	16
When We Do Not Renew	16
SECTION V – DEFINITIONS	16

COMMERCIAL GENERAL LIABILITY

COMMERCIAL GENERAL LIABILITY COVERAGE FORM

Various provisions in this policy restrict coverage. Read the entire policy carefully to determine rights, duties and what is and is not covered.

Throughout this policy the words "you" and "your" refer to the Named Insured shown in the Declarations, and any other person or organization qualifying as a Named Insured under this policy. The words "we", "us" and "our" refer to the company providing this insurance.

The word "insured" means any person or organization qualifying as such under Section II – Who Is An Insured.

Other words and phrases that appear in quotation marks have special meaning. Refer to Section V – Definitions.

SECTION I – COVERAGES**COVERAGE A – BODILY INJURY AND PROPERTY DAMAGE LIABILITY****1. Insuring Agreement**

- a. We will pay those sums that the insured becomes legally obligated to pay as damages because of "bodily injury" or "property damage" to which this insurance applies. We will have the right and duty to defend the insured against any "suit" seeking those damages. However, we will have no duty to defend the insured against any "suit" seeking damages for "bodily injury" or "property damage" to which this insurance does not apply. We may, at our discretion, investigate any "occurrence" and settle any claim or "suit" that may result. But:

- (1) The amount we will pay for damages is limited as described in Section III – Limits Of Insurance; and
- (2) Our right and duty to defend end when we have used up the applicable limit of insurance in the payment of judgments or settlements under Coverages A or B or medical expenses under Coverage C.

No other obligation or liability to pay sums or perform acts or services is covered unless explicitly provided for under Supplementary Payments.

- b. This insurance applies to "bodily injury" and "property damage" only if:

- (1) The "bodily injury" or "property damage" is caused by an "occurrence" that takes place in the "coverage territory";
- (2) The "bodily injury" or "property damage" occurs during the policy period; and
- (3) Prior to the policy period, no insured listed under Paragraph 1. of Section II – Who Is An Insured and no "employee" authorized by you to give or receive notice of an "occurrence" or claim knew that the "bodily injury" or "property damage" had occurred, in whole or in part. If such a listed insured or authorized "employee" knew, prior to the policy period, that the "bodily injury" or "property damage" occurred, then any continuation, change or resumption of such "bodily injury" or "property damage" during or after the policy period will be deemed to have been known prior to the policy period.

- c. "Bodily injury" or "property damage" which occurs during the policy period and was not, prior to the policy period, known to have occurred by any insured listed under Paragraph 1. of Section II – Who Is An Insured or any "employee" authorized by you to give or receive notice of an "occurrence" or claim, includes any continuation, change or resumption of that "bodily injury" or "property damage" after the end of the policy period.

- d. "Bodily injury" or "property damage" will be deemed to have been known to have occurred at the earliest time when any insured listed under Paragraph 1. of Section II – Who Is An Insured or any "employee" authorized by you to give or receive notice of an "occurrence" or claim:

- (1) Reports all, or any part, of the "bodily injury" or "property damage" to us or any other insurer;
- (2) Receives a written or verbal demand or claim for damages because of the "bodily injury" or "property damage"; or
- (3) Becomes aware by any other means that "bodily injury" or "property damage" has occurred or has begun to occur.

COMMERCIAL GENERAL LIABILITY

- e. Damages because of "bodily injury" include damages claimed by any person or organization for care, loss of services or death resulting at any time from the "bodily injury".

2. Exclusions

This insurance does not apply to:

a. Expected Or Intended Injury

"Bodily injury" or "property damage" expected or intended from the standpoint of the insured. This exclusion does not apply to "bodily injury" or "property damage" resulting from the use of reasonable force to protect persons or property.

b. Contractual Liability

"Bodily injury" or "property damage" for which the insured is obligated to pay damages by reason of the assumption of liability in a contract or agreement. This exclusion does not apply to liability for damages:

- (1) That the insured would have in the absence of the contract or agreement; or
- (2) Assumed in a contract or agreement that is an "insured contract", provided that the "bodily injury" or "property damage" occurs subsequent to the execution of the contract or agreement. Solely for the purposes of liability assumed in an "insured contract", reasonable attorneys' fees and necessary litigation expenses incurred by or for a party other than an insured will be deemed to be damages because of "bodily injury" or "property damage", provided that:
 - (a) Liability to such party for, or for the cost of, that party's defense has also been assumed in the same "insured contract"; and
 - (b) Such attorneys' fees and litigation expenses are for defense of that party against a civil or alternative dispute resolution proceeding in which damages to which this insurance applies are alleged.

c. Liquor Liability

"Bodily injury" or "property damage" for which any insured may be held liable by reason of:

- (1) Causing or contributing to the intoxication of any person;
- (2) The furnishing of alcoholic beverages to a person under the legal drinking age or under the influence of alcohol; or

- (3) Any statute, ordinance or regulation relating to the sale, gift, distribution or use of alcoholic beverages.

This exclusion applies only if you are in the business of manufacturing, distributing, selling, serving or furnishing alcoholic beverages. For the purposes of this exclusion, permitting a person to bring alcoholic beverages on your premises, for consumption on your premises, whether or not a fee is charged or a license is required for such activity, is not by itself considered the business of selling, serving or furnishing alcoholic beverages.

d. Workers' Compensation And Similar Laws

Any obligation of the insured under a workers' compensation, disability benefits or unemployment compensation law or any similar law.

e. Employer's Liability

"Bodily injury" to:

- (1) An "employee" of the insured arising out of and in the course of:
 - (a) Employment by the insured; or
 - (b) Performing duties related to the conduct of the insured's business; or
- (2) The spouse, child, parent, brother or sister of that "employee" as a consequence of Paragraph (1) above.

This exclusion applies whether the insured may be liable as an employer or in any other capacity and to any obligation to share damages with or repay someone else who must pay damages because of the injury.

This exclusion does not apply to liability assumed by the insured under an "insured contract".

f. Pollution

- (1) "Bodily injury" or "property damage" arising out of the actual, alleged or threatened discharge, dispersal, seepage, migration, release or escape of "pollutants":
 - (a) At or from any premises, site or location which is or was at any time owned or occupied by, or rented or loaned to, any insured. However, this subparagraph does not apply to:
 - (i) "Bodily injury" if sustained within a building and caused by smoke, fumes, vapor or soot produced by or originating from equipment that

COMMERCIAL GENERAL LIABILITY

is used to heat, cool or dehumidify the building, or produced by or originating from equipment that is used to heat water for personal use by the building's occupants or their guests;

- (ii) "Bodily injury" or "property damage" for which you may be held liable, if you are a contractor and the owner or lessee of such premises, site or location has been added to your policy as an additional insured with respect to your ongoing operations performed for that additional insured at that premises, site or location and such premises, site or location is not and never was owned or occupied by, or rented or loaned to, any insured, other than that additional insured; or
- (iii) "Bodily injury" or "property damage" arising out of heat, smoke or fumes from a "hostile fire";
- (b) At or from any premises, site or location which is or was at any time used by or for any insured or others for the handling, storage, disposal, processing or treatment of waste;
- (c) If such "pollutants" are or were at any time transported, handled, stored, treated, disposed of, or processed as waste by or for:
 - (i) Any insured; or
 - (ii) Any person or organization for whom you may be legally responsible;
- (d) At or from any premises, site or location on which any insured or any contractors or subcontractors working directly or indirectly on any insured's behalf are performing operations if the "pollutants" are brought on or to the premises, site or location in connection with such operations by such insured, contractor or subcontractor. However, this subparagraph does not apply to:
 - (i) "Bodily injury" or "property damage" arising out of the escape of fuels, lubricants or other operating fluids which are needed

to perform the normal electrical, hydraulic or mechanical functions necessary for the operation of "mobile equipment" or its parts, if such fuels, lubricants or other operating fluids escape from a vehicle part designed to hold, store or receive them. This exception does not apply if the "bodily injury" or "property damage" arises out of the intentional discharge, dispersal or release of the fuels, lubricants or other operating fluids, or if such fuels, lubricants or other operating fluids are brought on or to the premises, site or location with the intent that they be discharged, dispersed or released as part of the operations being performed by such insured, contractor or subcontractor;

- (ii) "Bodily injury" or "property damage" sustained within a building and caused by the release of gases, fumes or vapors from materials brought into that building in connection with operations being performed by you or on your behalf by a contractor or subcontractor; or
- (iii) "Bodily injury" or "property damage" arising out of heat, smoke or fumes from a "hostile fire"; or
- (e) At or from any premises, site or location on which any insured or any contractors or subcontractors working directly or indirectly on any insured's behalf are or were at any time performing operations to test for, monitor, clean up, remove, contain, treat, detoxify or neutralize, or in any way respond to, or assess the effects of, "pollutants".
- (2) Any loss, cost or expense arising out of any:
 - (a) Request, demand, order or statutory or regulatory requirement that any insured or others test for, monitor, clean up, remove, contain, treat, detoxify or neutralize, or in any way respond to, or assess the effects of, "pollutants"; or

COMMERCIAL GENERAL LIABILITY

- (b) Claim or suit by or on behalf of any governmental authority or any other person or organization because of testing for, monitoring, cleaning up, removing, containing, treating, detoxifying or neutralizing, or in any way responding to, or assessing the effects of, "pollutants".

g. Aircraft, Auto Or Watercraft

"Bodily injury" or "property damage" arising out of the ownership, maintenance, use or entrustment to others of any aircraft, "auto" or watercraft owned or operated by or rented or loaned to any insured. Use includes operation and "loading or unloading".

This exclusion applies even if the claims against any insured allege negligence or other wrongdoing in the supervision, hiring, employment, training or monitoring of others by that insured, if the "occurrence" which caused the "bodily injury" or "property damage" involved the ownership, maintenance, use or entrustment to others of any aircraft, "auto" or watercraft that is owned or operated by or rented or loaned to any insured.

This exclusion does not apply to:

- (1) A watercraft while ashore on premises you own or rent;
- (2) A watercraft you do not own that is:
 - (a) 50 feet long or less; and
 - (b) Not being used to carry any person or property for a charge;
- (3) Parking an "auto" on, or on the ways next to, premises you own or rent, provided the "auto" is not owned by or rented or loaned to you or the insured;
- (4) Liability assumed under any "insured contract" for the ownership, maintenance or use of aircraft or watercraft;
- (5) "Bodily injury" or "property damage" arising out of:
 - (a) The operation of machinery or equipment that is attached to, or part of, a land vehicle that would qualify as "mobile equipment" under the definition of "mobile equipment" if such land vehicle were not subject to a compulsory or financial responsibility law, or other motor vehicle insurance law, where it is licensed or principally garaged; or
 - (b) The operation of any of the machinery or equipment listed in Paragraph f.(2) or f.(3) of the definition of "mobile equipment"; or

- (6) An aircraft that is:
- (a) Chartered with a pilot to any insured;
 - (b) Not owned by any insured; and
 - (c) Not being used to carry any person or property for a charge.

h. Mobile Equipment

"Bodily injury" or "property damage" arising out of:

- (1) The transportation of "mobile equipment" by an "auto" owned or operated by or rented or loaned to any insured; or
- (2) The use of "mobile equipment" in, or while in practice for, or while being prepared for, any prearranged racing, speed, demolition, or stunting activity

i. War

"Bodily injury" or "property damage" arising out of:

- (1) War, including undeclared or civil war;
- (2) Warlike action by a military force, including action in hindering or defending against an actual or expected attack, by any government, sovereign or other authority using military personnel or other agents; or
- (3) Insurrection, rebellion, revolution, usurped power, or action taken by governmental authority in hindering or defending against any of these.

j. Damage To Property

"Property damage" to:

- (1) Property you own, rent, or occupy, including any costs or expenses incurred by you, or any other person, organization or entity, for repair, replacement, enhancement, restoration or maintenance of such property for any reason, including prevention of injury to a person or damage to another's property;
- (2) Premises you sell, give away or abandon, if the "property damage" arises out of any part of those premises;
- (3) Property loaned to you;
- (4) Personal property in the care, custody or control of the insured;

COMMERCIAL GENERAL LIABILITY

(5) That particular part of real property on which you or any contractors or subcontractors working directly or indirectly on your behalf are performing operations, if the "property damage" arises out of those operations; or

(6) That particular part of any property that must be restored, repaired or replaced because "your work" was incorrectly performed on it.

Paragraphs (1), (3) and (4) of this exclusion do not apply to "premises damage". A separate limit of insurance applies to "premises damage" as described in Paragraph 6. of Section III – Limits Of Insurance.

Paragraph (2) of this exclusion does not apply if the premises are "your work" and were never occupied, rented or held for rental by you.

Paragraphs (3), (4), (5) and (6) of this exclusion do not apply to liability assumed under a sidetrack agreement.

Paragraph (6) of this exclusion does not apply to "property damage" included in the "products-completed operations hazard".

k. Damage To Your Product

"Property damage" to "your product" arising out of it or any part of it.

l. Damage To Your Work

"Property damage" to "your work" arising out of it or any part of it and included in the "products-completed operations hazard".

This exclusion does not apply if the damaged work or the work out of which the damage arises was performed on your behalf by a subcontractor.

m. Damage To Impaired Property Or Property Not Physically Injured

"Property damage" to "impaired property" or property that has not been physically injured, arising out of:

- (1) A defect, deficiency, inadequacy or dangerous condition in "your product" or "your work"; or
- (2) A delay or failure by you or anyone acting on your behalf to perform a contract or agreement in accordance with its terms.

This exclusion does not apply to the loss of use of other property arising out of sudden and

accidental physical injury to "your product" or "your work" after it has been put to its intended use.

n. Recall Of Products, Work Or Impaired Property

Damages claimed for any loss, cost or expense incurred by you or others for the loss of use, withdrawal, recall, inspection, repair, replacement, adjustment, removal or disposal of:

- (1) "Your product";
- (2) "Your work"; or
- (3) "Impaired property";

if such product, work, or property is withdrawn or recalled from the market or from use by any person or organization because of a known or suspected defect, deficiency, inadequacy or dangerous condition in it.

o. Personal And Advertising Injury

"Bodily injury" arising out of "personal and advertising injury".

p. Electronic Data

Damages arising out of the loss of, loss of use of, damage to, corruption of, inability to access, or inability to manipulate "electronic data".

However, this exclusion does not apply to liability for damages because of "bodily injury".

q. Unsolicited Communication

"Bodily injury" or "property damage" arising out of any actual or alleged violation of any law that restricts or prohibits the sending, transmitting or distributing of "unsolicited communication".

r. Access Or Disclosure Of Confidential Or Personal Information

"Bodily injury" or "property damage" arising out of any access to or disclosure of any person's or organization's confidential or personal information.

s. Asbestos

(1) "Bodily injury" or "property damage" arising out of the actual or alleged presence or actual, alleged or threatened dispersal of asbestos, asbestos fibers or products containing asbestos, provided that the "bodily injury" or "property damage" is caused or contributed to by the hazardous properties of asbestos.

COMMERCIAL GENERAL LIABILITY

(2) "Bodily injury" or "property damage" arising out of the actual or alleged presence or actual, alleged or threatened dispersal of any solid, liquid, gaseous or thermal irritant or contaminant, including smoke, vapors, soot, fumes, acids, alkalis, chemicals and waste, and that are part of any claim or "suit" which also alleges any "bodily injury" or "property damage" described in Paragraph (1) above.

(3) Any loss, cost or expense arising out of any:

(a) Request, demand, order or statutory or regulatory requirement that any insured or others test for, monitor, clean up, remove, contain, treat, detoxify or neutralize, or in any way respond to, or assess the effects of, asbestos, asbestos fibers or products containing asbestos; or

(b) Claim or suit by or on behalf of any governmental authority or any other person or organization because of testing for, monitoring, cleaning up, removing, containing, treating, detoxifying or neutralizing, or in any way responding to, or assessing the effects of, asbestos, asbestos fibers or products containing asbestos.

t. Employment-Related Practices

"Bodily injury" to:

(1) A person arising out of any:

(a) Refusal to employ that person;

(b) Termination of that person's employment; or

(c) Employment-related practice, policy, act or omission, such as coercion, demotion, evaluation, reassignment, discipline, failure to promote or advance, harassment, humiliation, discrimination, libel, slander, violation of the person's right of privacy, malicious prosecution or false arrest, detention or imprisonment applied to or directed at that person, regardless of whether such practice, policy, act or omission occurs, is applied or is committed before, during or after the time of that person's employment; or

(2) The spouse, child, parent, brother or sister of that person as a consequence of "bodily injury" to that person at whom any of the

employment-related practices described in Paragraph (a), (b), or (c) above is directed.

This exclusion applies whether the insured may be liable as an employer or in any other capacity and to any obligation to share damages with or repay someone else who must pay damages because of the "bodily injury".

Exclusions c. through n. do not apply to "premises damage". A separate limit of insurance applies to "premises damage" as described in Paragraph 6. of Section III – Limits Of Insurance.

COVERAGE B – PERSONAL AND ADVERTISING INJURY LIABILITY

1. Insuring Agreement

a. We will pay those sums that the insured becomes legally obligated to pay as damages because of "personal and advertising injury" to which this insurance applies. We will have the right and duty to defend the insured against any "suit" seeking those damages. However, we will have no duty to defend the insured against any "suit" seeking damages for "personal and advertising injury" to which this insurance does not apply. We may, at our discretion, investigate any offense and settle any claim or "suit" that may result. But:

(1) The amount we will pay for damages is limited as described in Section III – Limits Of Insurance; and

(2) Our right and duty to defend end when we have used up the applicable limit of insurance in the payment of judgments or settlements under Coverages A or B or medical expenses under Coverage C.

No other obligation or liability to pay sums or perform acts or services is covered unless explicitly provided for under Supplementary Payments.

b. This insurance applies to "personal and advertising injury" caused by an offense arising out of your business but only if the offense was committed in the "coverage territory" during the policy period.

2. Exclusions

This insurance does not apply to:

a. Knowing Violation Of Rights Of Another

"Personal and advertising injury" caused by or at the direction of the insured with the knowledge that the act would violate the rights of another and would inflict "personal and advertising injury".

COMMERCIAL GENERAL LIABILITY

This exclusion does not apply to "personal injury" caused by malicious prosecution.

b. Material Published With Knowledge Of Falsity

"Personal and advertising injury" arising out of oral or written publication, including publication by electronic means, of material, if done by or at the direction of the insured with knowledge of its falsity.

c. Material Published Or Used Prior To Policy Period

(1) "Personal and advertising injury" arising out of oral or written publication, including publication by electronic means, of material whose first publication took place before the beginning of the policy period; or

(2) "Advertising injury" arising out of infringement of copyright, "title" or "slogan" in your "advertisement" whose first infringement in your "advertisement" was committed before the beginning of the policy period.

d. Criminal Acts

"Personal and advertising injury" arising out of a criminal act committed by or at the direction of the insured.

e. Contractual Liability

"Personal and advertising injury" for which the insured has assumed liability in a contract or agreement. This exclusion does not apply to liability for damages:

(1) That the insured would have in the absence of the contract or agreement; or

(2) Because of "personal injury" assumed by you in a contract or agreement that is an "insured contract", provided that the "personal injury" is caused by an offense committed subsequent to the execution of the contract or agreement. Solely for the purposes of liability assumed by you in an "insured contract", reasonable attorneys' fees and necessary litigation expenses incurred by or for a party other than an insured will be deemed to be damages because of "personal injury", provided that:

(a) Liability to such party for, or for the cost of, that party's defense has also been assumed by you in the same "insured contract"; and

(b) Such attorneys' fees and litigation expenses are for defense of that party

against a civil or alternative dispute resolution proceeding in which damages to which this insurance applies are alleged.

f. Breach Of Contract

"Advertising injury" arising out of a breach of contract.

g. Quality Or Performance Of Goods - Failure To Conform To Statements

"Advertising injury" arising out of the failure of goods, products or services to conform with any statement of quality or performance made in your "advertisement".

h. Wrong Description Of Prices

"Advertising injury" arising out of the wrong description of the price of goods, products or services stated in your "advertisement".

i. Intellectual Property

"Personal and advertising injury" arising out of any actual or alleged infringement or violation of any of the following rights or laws, or any other "personal and advertising injury" alleged in any claim or "suit" that also alleges any such infringement or violation:

- (1) Copyright;
- (2) Patent;
- (3) Trade dress;
- (4) Trade name;
- (5) Trademark;
- (6) Trade secret; or
- (7) Other intellectual property rights or laws.

This exclusion does not apply to:

- (1) "Advertising injury" arising out of any actual or alleged infringement or violation of another's copyright, "title" or "slogan" in your "advertisement"; or
- (2) Any other "personal and advertising injury" alleged in any claim or "suit" that also alleges any such infringement or violation of another's copyright, "title" or "slogan" in your "advertisement".

j. Insureds In Media And Internet Type Businesses

"Personal and advertising injury" caused by an offense committed by an insured whose business is:

- (1) Advertising, "broadcasting" or publishing;

COMMERCIAL GENERAL LIABILITY

- (2) Designing or determining content of websites for others; or
- (3) An Internet search, access, content or service provider.

However, this exclusion does not apply to Paragraphs a.(1), (2) and (3) of the definition of "personal injury".

For the purposes of this exclusion:

- (1) Creating and producing correspondence written in the conduct of your business, bulletins, financial or annual reports, or newsletters about your goods, products or services will not be considered the business of publishing; and
- (2) The placing of frames, borders or links, or advertising, for you or others anywhere on the Internet will not, by itself, be considered the business of advertising, "broadcasting" or publishing.

k. Electronic Chatrooms Or Bulletin Boards

"Personal and advertising injury" arising out of an electronic chatroom or bulletin board the insured hosts or owns, or over which the insured exercises control.

l. Unauthorized Use Of Another's Name Or Product

"Personal and advertising injury" arising out of the unauthorized use of another's name or product in your e-mail address, domain name or metatag, or any other similar tactics to mislead another's potential customers.

m. Pollution

"Personal and advertising injury" arising out of the actual, alleged or threatened discharge, dispersal, seepage, migration, release or escape of "pollutants" at any time.

n. Pollution-Related

Any loss, cost or expense arising out of any:

- (1) Request, demand, order or statutory or regulatory requirement that any insured or others test for, monitor, clean up, remove, contain, treat, detoxify or neutralize, or in any way respond to, or assess the effects of, "pollutants"; or
- (2) Claim or suit by or on behalf of any governmental authority or any other person or organization because of testing for, monitoring, cleaning up, removing, containing, treating, detoxifying or

neutralizing, or in any way responding to, or assessing the effects of, "pollutants".

o. War

"Personal and advertising injury" arising out of:

- (1) War, including undeclared or civil war;
- (2) Warlike action by a military force, including action in hindering or defending against an actual or expected attack, by any government, sovereign or other authority using military personnel or other agents; or
- (3) Insurrection, rebellion, revolution, usurped power, or action taken by governmental authority in hindering or defending against any of these.

p. Unsolicited Communication

"Personal and advertising injury" arising out of any actual or alleged violation of any law that restricts or prohibits the sending, transmitting or distributing of "unsolicited communication".

q. Access Or Disclosure Of Confidential Or Personal Information

"Personal and advertising injury" arising out of any access to or disclosure of any person's or organization's confidential or personal information.

r. Asbestos

- (1) "Personal and advertising injury" arising out of the actual or alleged presence or actual, alleged or threatened dispersal of asbestos, asbestos fibers or products containing asbestos, provided that the "personal and advertising injury" is caused or contributed to by the hazardous properties of asbestos.
- (2) "Personal and advertising injury" arising out of the actual or alleged presence or actual, alleged or threatened dispersal of any solid, liquid, gaseous or thermal irritant or contaminant, including smoke, vapors, soot, fumes, acids, alkalis, chemicals and waste, and that are part of any claim or "suit" which also alleges any "personal and advertising injury" described in Paragraph (1) above.
- (3) Any loss, cost or expense arising out of any:
 - (a) Request, demand, order or statutory or regulatory requirement that any insured or others test for, monitor, clean up, remove, contain, treat, detoxify or neutralize, or in any way respond to, or

COMMERCIAL GENERAL LIABILITY

assess the effects of, asbestos, asbestos fibers or products containing asbestos; or

- (b) Claim or suit by or on behalf of any governmental authority or any other person or organization because of testing for, monitoring, cleaning up, removing, containing, treating, detoxifying or neutralizing, or in any way responding to, or assessing the effects of, asbestos, asbestos fibers or products containing asbestos.

s. Employment-Related Practices

"Personal injury" to:

- (1) A person arising out of any:
- (a) Refusal to employ that person;
- (b) Termination of that person's employment; or
- (c) Employment-related practice, policy, act or omission, such as coercion, demotion, evaluation, reassignment, discipline, failure to promote or advance, harassment, humiliation, discrimination, libel, slander, violation of the person's right of privacy, malicious prosecution or false arrest, detention or imprisonment applied to or directed at that person, regardless of whether such practice, policy, act or omission occurs, is applied or is committed before, during or after the time of that person's employment; or
- (2) The spouse, child, parent, brother or sister of that person as a consequence of "personal injury" to that person at whom any of the employment-related practices described in Paragraph (a), (b), or (c) above is directed.

This exclusion applies whether the insured may be liable as an employer or in any other capacity and to any obligation to share damages with or repay someone else who must pay damages because of the "personal injury".

COVERAGE C – MEDICAL PAYMENTS

1. Insuring Agreement

- a. We will pay medical expenses as described below for "bodily injury" caused by an accident:
- (1) On premises you own or rent;
- (2) On ways next to premises you own or rent; or

(3) Because of your operations; provided that:

- (a) The accident takes place in the "coverage territory" and during the policy period;
- (b) The expenses are incurred and reported to us within one year of the date of the accident; and
- (c) The injured person submits to examination, at our expense, by physicians of our choice as often as we reasonably require.

b. We will make these payments regardless of fault. These payments will not exceed the applicable limit of insurance. We will pay reasonable expenses for:

- (1) First aid administered at the time of an accident;
- (2) Necessary medical, surgical, X-ray and dental services, including prosthetic devices; and
- (3) Necessary ambulance, hospital, professional nursing and funeral services.

2. Exclusions

We will not pay expenses for "bodily injury":

a. Any Insured

To any insured, except "volunteer workers".

b. Hired Person

To a person hired to do work for or on behalf of any insured or a tenant of any insured.

c. Injury On Normally Occupied Premises

To a person injured on that part of premises you own or rent that the person normally occupies.

d. Workers' Compensation And Similar Laws

To a person, whether or not an "employee" of any insured, if benefits for the "bodily injury" are payable or must be provided under a workers' compensation or disability benefits law or a similar law.

e. Athletics Activities

To a person injured while practicing, instructing or participating in any physical exercises or games, sports, or athletic contests.

f. Products-Completed Operations Hazard

Included within the "products-completed operations hazard".

g. Coverage A Exclusions

Excluded under Coverage A.

COMMERCIAL GENERAL LIABILITY

SUPPLEMENTARY PAYMENTS

1. We will pay, with respect to any claim we investigate or settle, or any "suit" against an insured we defend:
 - a. All expenses we incur.
 - b. Up to \$2,500 for the cost of bail bonds required because of accidents or traffic law violations arising out of the use of any vehicle to which the Bodily Injury Liability Coverage applies. We do not have to furnish these bonds.
 - c. The cost of bonds to release attachments, but only for bond amounts within the applicable limit of insurance. We do not have to furnish these bonds.
 - d. All reasonable expenses incurred by the insured at our request to assist us in the investigation or defense of the claim or "suit", including actual loss of earnings up to \$500 a day because of time off from work.
 - e. All court costs taxed against the insured in the "suit". However, these payments do not include attorneys' fees or attorneys' expenses taxed against the insured.
 - f. Prejudgment interest awarded against the insured on that part of the judgment we pay. If we make an offer to pay the applicable limit of insurance, we will not pay any prejudgment interest based on that period of time after the offer.
 - g. All interest on the full amount of any judgment that accrues after entry of the judgment and before we have paid, offered to pay, or deposited in court the part of the judgment that is within the applicable limit of insurance.

These payments will not reduce the limits of insurance.

2. If we defend an insured against a "suit" and an indemnitee of the insured is also named as a party to the "suit", we will defend that indemnitee if all of the following conditions are met:
 - a. The "suit" against the indemnitee seeks damages for which the insured has assumed the liability of the indemnitee in a contract or agreement that is an "insured contract";
 - b. This insurance applies to such liability assumed by the insured;
 - c. The obligation to defend, or the cost of the defense of, that indemnitee, has also been

assumed by the insured in the same "insured contract";

- d. The allegations in the "suit" and the information we know about the "occurrence" or offense are such that no conflict appears to exist between the interests of the insured and the interests of the indemnitee;
- e. The indemnitee and the insured ask us to conduct and control the defense of that indemnitee against such "suit" and agree that we can assign the same counsel to defend the insured and the indemnitee; and
- f. The indemnitee:
 - (1) Agrees in writing to:
 - (a) Cooperate with us in the investigation, settlement or defense of the "suit";
 - (b) Immediately send us copies of any demands, notices, summonses or legal papers received in connection with the "suit";
 - (c) Notify any other insurer whose coverage is available to the indemnitee; and
 - (d) Cooperate with us with respect to coordinating other applicable insurance available to the indemnitee; and
 - (2) Provides us with written authorization to:
 - (a) Obtain records and other information related to the "suit"; and
 - (b) Conduct and control the defense of the indemnitee in such "suit".

So long as the above conditions are met, attorneys' fees incurred by us in the defense of that indemnitee, necessary litigation expenses incurred by us and necessary litigation expenses incurred by the indemnitee at our request will be paid as Supplementary Payments. Notwithstanding the provisions of Paragraph 2.b.(2) of Section I – Coverages – Coverage A – Bodily Injury And Property Damage Liability or Paragraph 2.e. of Section I – Coverages – Coverage B – Personal And Advertising Injury Liability, such payments will not be deemed to be damages for "bodily injury", "property damage" or "personal injury", and will not reduce the limits of insurance.

Our obligation to defend an insured's indemnitee and to pay for attorneys' fees and necessary litigation expenses as Supplementary Payments ends when:

COMMERCIAL GENERAL LIABILITY

- a. We have used up the applicable limit of insurance in the payment of judgments, settlements or medical expenses; or
- b. The conditions set forth above, or the terms of the agreement described in Paragraph f. above, are no longer met.

workers" while performing duties related to the conduct of your business;

SECTION II – WHO IS AN INSURED**1. If you are designated in the Declarations as:**

- a. An individual, you and your spouse are insureds, but only with respect to the conduct of a business of which you are the sole owner.
- b. A partnership or joint venture, you are an insured. Your members, your partners, and their spouses are also insureds, but only with respect to the conduct of your business.
- c. A limited liability company, you are an insured. Your members are also insureds, but only with respect to the conduct of your business. Your managers are insureds, but only with respect to their duties as your managers.
- d. An organization other than a partnership, joint venture or limited liability company, you are an insured. Your "executive officers" and directors are insureds, but only with respect to their duties as your officers or directors. Your stockholders are also insureds, but only with respect to their liability as stockholders.
- e. A trust, you are an insured. Your trustees are also insureds, but only with respect to their duties as trustees.

(b) To the spouse, child, parent, brother or sister of that co-"employee" or "volunteer worker" as a consequence of Paragraph (1)(a) above;

(c) For which there is any obligation to share damages with or repay someone else who must pay damages because of the injury described in Paragraph (1)(a) or (b) above; or

(d) Arising out of his or her providing or failing to provide professional health care services.

Unless you are in the business or occupation of providing professional health care services, Paragraphs (1)(a), (b), (c) and (d) above do not apply to "bodily injury" arising out of providing or failing to provide first aid or "Good Samaritan services" by any of your "employees" or "volunteer workers", other than an employed or volunteer doctor. Any such "employees" or "volunteer workers" providing or failing to provide first aid or "Good Samaritan services" during their work hours for you will be deemed to be acting within the scope of their employment by you or performing duties related to the conduct of your business.

2. Each of the following is also an insured:

- a. Your "volunteer workers" only while performing duties related to the conduct of your business, or your "employees", other than either your "executive officers" (if you are an organization other than a partnership, joint venture or limited liability company) or your managers (if you are a limited liability company), but only for acts within the scope of their employment by you or while performing duties related to the conduct of your business. However, none of these "employees" or "volunteer workers" are insureds for:

(2) "Property damage" to property:

(a) Owned, occupied or used by;

(b) Rented to, in the care, custody or control of, or over which physical control is being exercised for any purpose by;

you, any of your "employees", "volunteer workers", any partner or member (if you are a partnership or joint venture), or any member (if you are a limited liability company).

b. Any person (other than your "employee" or "volunteer worker"), or any organization, while acting as your real estate manager.

c. Any person or organization having proper temporary custody of your property if you die, but only:

(1) With respect to liability arising out of the maintenance or use of that property; and

(2) Until your legal representative has been appointed.

(1) "Bodily injury" or "personal injury":

- (a) To you, to your partners or members (if you are a partnership or joint venture), to your members (if you are a limited liability company), to a co-"employee" while in the course of his or her employment or performing duties related to the conduct of your business, or to your other "volunteer

COMMERCIAL GENERAL LIABILITY

d. Your legal representative if you die, but only with respect to duties as such. That representative will have all your rights and duties under this Coverage Part.

e. Any person or organization that, with your express or implied consent, either uses or is responsible for the use of a watercraft that you do not own that is:

(1) 50 feet long or less; and

(2) Not being used to carry any person or property for a charge.

3. Any organization you newly acquire or form, other than a partnership, joint venture or limited liability company, and of which you are the sole owner or in which you maintain an ownership interest of more than 50%, will qualify as a Named Insured if there is no other similar insurance available to that organization. However:

a. Coverage under this provision is afforded only until the 180th day after you acquire or form the organization or the end of the policy period, whichever is earlier;

b. Coverage **A** does not apply to "bodily injury" or "property damage" that occurred before you acquired or formed the organization; and

c. Coverage **B** does not apply to "personal and advertising injury" arising out of an offense committed before you acquired or formed the organization.

For the purposes of Paragraph 1. of Section II – Who Is An Insured, each such organization will be deemed to be designated in the Declarations as:

a. An organization, other than a partnership, joint venture or limited liability company; or

b. A trust;

as indicated in its name or the documents that govern its structure.

4. Any person or organization that is a premises owner, manager or lessor and that you have agreed in a written contract or agreement to include as an additional insured on this Coverage Part is an insured, but only with respect to liability for "bodily injury", "property damage" or "personal and advertising injury" that:

a. Is "bodily injury" or "property damage" that occurs, or is "personal and advertising injury" caused by an offense that is committed, subsequent to the signing of that contract or agreement; and

b. Arises out of the ownership, maintenance or use of that part of any premises leased to you.

The insurance provided to such premises owner, manager or lessor is subject to the following provisions:

a. The limits of insurance provided to such premises owner, manager or lessor will be the minimum limits that you agreed to provide in the written contract or agreement, or the limits shown in the Declarations, whichever are less.

b. The insurance provided to such premises owner, manager or lessor does not apply to:

(1) Any "bodily injury" or "property damage" that occurs, or "personal and advertising injury" caused by an offense that is committed, after you cease to be a tenant in that premises; or

(2) Structural alterations, new construction or demolition operations performed by or on behalf of such premises owner, manager or lessor.

5. Any person or organization that is an equipment lessor and that you have agreed in a written contract or agreement to include as an additional insured on this Coverage Part is an insured, but only with respect to liability for "bodily injury", "property damage", or "personal and advertising injury" that:

a. Is "bodily injury" or "property damage" that occurs, or is "personal and advertising injury" caused by an offense that is committed, subsequent to the signing of that contract or agreement; and

b. Is caused, in whole or in part, by your acts or omissions in the maintenance, operation or use of equipment leased to you by such equipment lessor.

The insurance provided to such equipment lessor is subject to the following provisions:

a. The limits of insurance provided to such equipment lessor will be the minimum limits that you agreed to provide in the written contract or agreement, or the limits shown in the Declarations, whichever are less.

b. The insurance provided to such equipment lessor does not apply to any "bodily injury" or "property damage" that occurs, or "personal and advertising injury" caused by an offense that is committed, after the equipment lease expires.

No person or organization is an insured with respect to the conduct of any current or past partnership, joint

COMMERCIAL GENERAL LIABILITY

venture or limited liability company that is not shown as a Named Insured in the Declarations. This paragraph does not apply to any such partnership, joint venture or limited liability company that otherwise qualifies as an insured under Section II – Who Is An Insured.

SECTION III – LIMITS OF INSURANCE

1. The Limits of Insurance shown in the Declarations and the rules below fix the most we will pay regardless of the number of:

- a. Insureds;
- b. Claims made or "suits" brought; or
- c. Persons or organizations making claims or bringing "suits".

2. The General Aggregate Limit is the most we will pay for the sum of:

- a. Medical expenses under Coverage C;
- b. Damages under Coverage A, except damages because of "bodily injury" or "property damage" included in the "products-completed operations hazard"; and
- c. Damages under Coverage B.

3. The Products-Completed Operations Aggregate Limit is the most we will pay under Coverage A for damages because of "bodily injury" and "property damage" included in the "products-completed operations hazard".

4. Subject to Paragraph 2. above, the Personal And Advertising Injury Limit is the most we will pay under Coverage B for the sum of all damages because of all "personal injury" and "advertising injury" sustained by any one person or organization.

5. Subject to Paragraph 2. or 3. above, whichever applies, the Each Occurrence Limit is the most we will pay for the sum of:

- a. Damages under Coverage A; and
- b. Medical expenses under Coverage C; because of all "bodily injury" and "property damage" arising out of any one "occurrence".

For the purposes of determining the applicable Each Occurrence Limit, all related acts or omissions committed in providing or failing to provide first aid or "Good Samaritan services" to any one person will be deemed to be one "occurrence".

6. Subject to Paragraph 5. above, the Damage To Premises Rented To You Limit is the most we will pay under Coverage A for damages because of "premises damage" to any one premises. The Damage To Premises Rented To You Limit will be:

- a. The amount shown for the Damage To Premises Rented To You Limit in the Declarations of this Coverage Part; or
- b. \$300,000 if no amount is shown for the Damage To Premises Rented To You Limit in the Declarations of this Coverage Part.

7. Subject to Paragraph 5. above, the Medical Expense Limit is the most we will pay under Coverage C for all medical expenses because of "bodily injury" sustained by any one person.

The Limits of Insurance of this Coverage Part apply separately to each consecutive annual period and to any remaining period of less than 12 months, starting with the beginning of the policy period shown in the Declarations, unless the policy period is extended after issuance for an additional period of less than 12 months. In that case, the additional period will be deemed part of the last preceding period for purposes of determining the Limits of Insurance.

SECTION IV – COMMERCIAL GENERAL LIABILITY CONDITIONS**1. Bankruptcy**

Bankruptcy or insolvency of the insured or of the insured's estate will not relieve us of our obligations under this Coverage Part.

2. Duties In The Event Of Occurrence, Offense, Claim Or Suit

a. You must see to it that we are notified as soon as practicable of an "occurrence" or an offense which may result in a claim. To the extent possible, notice should include:

- (1) How, when and where the "occurrence" or offense took place;
- (2) The names and addresses of any injured persons and witnesses; and
- (3) The nature and location of any injury or damage arising out of the "occurrence" or offense.

b. If a claim is made or "suit" is brought against any insured, you must:

- (1) Immediately record the specifics of the claim or "suit" and the date received; and
- (2) Notify us as soon as practicable.

You must see to it that we receive written notice of the claim or "suit" as soon as practicable.

c. You and any other involved insured must:

- (1) Immediately send us copies of any demands, notices, summonses or legal papers received in connection with the claim or "suit";

COMMERCIAL GENERAL LIABILITY

- (2) Authorize us to obtain records and other information;
- (3) Cooperate with us in the investigation or settlement of the claim or defense against the "suit"; and
- (4) Assist us, upon our request, in the enforcement of any right against any person or organization which may be liable to the insured because of injury or damage to which this insurance may also apply.
- d. No insured will, except at that insured's own cost, voluntarily make a payment, assume any obligation, or incur any expense, other than for first aid, without our consent.
- e. The following provisions apply to Paragraph a. above, but only for purposes of the insurance provided under this Coverage Part to you or any insured listed in Paragraph 1. or 2. of Section II – Who Is An Insured:
- (1) Notice to us of such "occurrence" or offense must be given as soon as practicable only after the "occurrence" or offense is known to you (if you are an individual), any of your partners or members who is an individual (if you are a partnership or joint venture), any of your managers who is an individual (if you are a limited liability company), any of your "executive officers" or directors (if you are an organization other than a partnership, joint venture, or limited liability company), any of your trustees who is an individual (if you are a trust) or any "employee" authorized by you to give notice of an "occurrence" or offense.
- (2) If you are a partnership, joint venture, limited liability company or trust, and none of your partners, joint venture members, managers or trustees are individuals, notice to us of such "occurrence" or offense must be given as soon as practicable only after the "occurrence" or offense is known by:
- (a) Any individual who is:
- (i) A partner or member of any partnership or joint venture;
- (ii) A manager of any limited liability company;
- (iii) An executive officer or director of any other organization; or
- (iv) A trustee of any trust;
- that is your partner, joint venture member, manager or trustee; or
- (b) Any employee authorized by such partnership, joint venture, limited liability company, trust or other organization to give notice of an "occurrence" or offense.
- (3) Notice to us of such "occurrence" or offense will be deemed to be given as soon as practicable if it is given in good faith as soon as practicable to your workers' compensation insurer. This applies only if you subsequently give notice to us of the "occurrence" or offense as soon as practicable after any of the persons described in Paragraph e.(1) or (2) above discovers that the "occurrence" or offense may result in sums to which the insurance provided under this Coverage Part may apply.
- However, if this policy includes an endorsement that provides limited coverage for "bodily injury" or "property damage" or pollution costs arising out of a discharge, release or escape of "pollutants" which contains a requirement that the discharge, release or escape of "pollutants" must be reported to us within a specific number of days after its abrupt commencement, this Paragraph e. does not affect that requirement.
- 3. Legal Action Against Us**
- No person or organization has a right under this Coverage Part:
- a. To join us as a party or otherwise bring us into a "suit" asking for damages from an insured; or
- b. To sue us on this Coverage Part unless all of its terms have been fully complied with.
- A person or organization may sue us to recover on an agreed settlement or on a final judgment against an insured; but we will not be liable for damages that are not payable under the terms of this Coverage Part or that are in excess of the applicable limit of insurance. An agreed settlement means a settlement and release of liability signed by us, the insured, and the claimant or the claimant's legal representative.

COMMERCIAL GENERAL LIABILITY

4. Other Insurance

If valid and collectible other insurance is available to the insured for a loss we cover under Coverages **A** or **B** of this Coverage Part, our obligations are limited as described in Paragraphs **a.** and **b.** below.

As used anywhere in this Coverage Part, other insurance means insurance, or the funding of losses, that is provided by, through or on behalf of:

- (i) Another insurance company;
- (ii) Us or any of our affiliated insurance companies, except when the Non cumulation of Each Occurrence Limit provision of Paragraph **5.** of Section **III – Limits Of Insurance** or the Non cumulation of Personal and Advertising Injury Limit provision of Paragraph **4.** of Section **III – Limits of Insurance** applies because the Amendment – Non Cumulation Of Each Occurrence Limit Of Liability And Non Cumulation Of Personal And Advertising Injury Limit endorsement is included in this policy;
- (iii) Any risk retention group; or
- (iv) Any self-insurance method or program, in which case the insured will be deemed to be the provider of other insurance.

Other insurance does not include umbrella insurance, or excess insurance, that was bought specifically to apply in excess of the Limits of Insurance shown in the Declarations of this Coverage Part.

As used anywhere in this Coverage Part, other insurer means a provider of other insurance. As used in Paragraph **c.** below, insurer means a provider of insurance.

a. Primary Insurance

This insurance is primary except when Paragraph **b.** below applies. If this insurance is primary, our obligations are not affected unless any of the other insurance is also primary. Then, we will share with all that other insurance by the method described in Paragraph **c.** below, except when Paragraph **d.** below applies.

b. Excess Insurance

(1) This insurance is excess over:

- (a) Any of the other insurance, whether primary, excess, contingent or on any other basis:
 - (i) That is Fire, Extended Coverage, Builder's Risk, Installation Risk or similar coverage for "your work";

- (ii) That is insurance for "premises damage";

- (iii) If the loss arises out of the maintenance or use of aircraft, "autos" or watercraft to the extent not subject to any exclusion in this Coverage Part that applies to aircraft, "autos" or watercraft;

- (iv) That is insurance available to a premises owner, manager or lessor that qualifies as an insured under Paragraph **4.** of Section **II – Who Is An Insured**, except when Paragraph **d.** below applies; or

- (v) That is insurance available to an equipment lessor that qualifies as an insured under Paragraph **5.** of Section **II – Who Is An Insured**, except when Paragraph **d.** below applies.

- (b) Any of the other insurance, whether primary, excess, contingent or on any other basis, that is available to the insured when the insured is an additional insured, or is any other insured that does not qualify as a named insured, under such other insurance.

(2) When this insurance is excess, we will have no duty under Coverages **A** or **B** to defend the insured against any "suit" if any other insurer has a duty to defend the insured against that "suit". If no other insurer defends, we will undertake to do so, but we will be entitled to the insured's rights against all those other insurers.

(3) When this insurance is excess over other insurance, we will pay only our share of the amount of the loss, if any, that exceeds the sum of:

- (a) The total amount that all such other insurance would pay for the loss in the absence of this insurance; and

- (b) The total of all deductible and self-insured amounts under all that other insurance.

(4) We will share the remaining loss, if any, with any other insurance that is not described in this Excess Insurance provision and was not bought specifically to apply in excess of the Limits of Insurance shown in the Declarations of this Coverage Part.

COMMERCIAL GENERAL LIABILITY

c. Method Of Sharing

If all of the other insurance permits contribution by equal shares, we will follow this method also. Under this approach each insurer contributes equal amounts until it has paid its applicable limit of insurance or none of the loss remains, whichever comes first.

If any of the other insurance does not permit contribution by equal shares, we will contribute by limits. Under this method, each insurer's share is based on the ratio of its applicable limit of insurance to the total applicable limits of insurance of all insurers.

d. Primary And Non-Contributory Insurance If Required By Written Contract

If you specifically agree in a written contract or agreement that the insurance afforded to an insured under this Coverage Part must apply on a primary basis, or a primary and non-contributory basis, this insurance is primary to other insurance that is available to such insured which covers such insured as a named insured, and we will not share with that other insurance, provided that:

- (1) The "bodily injury" or "property damage" for which coverage is sought occurs; and
- (2) The "personal and advertising injury" for which coverage is sought is caused by an offense that is committed;

subsequent to the signing of that contract or agreement by you.

5. Premium Audit

- a. We will compute all premiums for this Coverage Part in accordance with our rules and rates.
- b. Premium shown in this Coverage Part as advance premium is a deposit premium only. At the close of each audit period we will compute the earned premium for that period and send notice to the first Named Insured. The due date for audit and retrospective premiums is the date shown as the due date on the bill. If the sum of the advance and audit premiums paid for the policy period is greater than the earned premium, we will return the excess to the first Named Insured.
- c. The first Named Insured must keep records of the information we need for premium computation, and send us copies at such times as we may request.

6. Representations

By accepting this policy, you agree:

- a. The statements in the Declarations are accurate and complete;
- b. Those statements are based upon representations you made to us; and
- c. We have issued this policy in reliance upon your representations.

The unintentional omission of, or unintentional error in, any information provided by you which we relied upon in issuing this policy will not prejudice your rights under this insurance. However, this provision does not affect our right to collect additional premium or to exercise our rights of cancellation or nonrenewal in accordance with applicable insurance laws or regulations.

7. Separation Of Insureds

Except with respect to the Limits of Insurance, and any rights or duties specifically assigned in this Coverage Part to the first Named Insured, this insurance applies:

- a. As if each Named Insured were the only Named Insured; and
- b. Separately to each insured against whom claim is made or "suit" is brought.

8. Transfer Of Rights Of Recovery Against Others To Us

If the insured has rights to recover all or part of any payment we have made under this Coverage Part, those rights are transferred to us. The insured must do nothing after loss to impair them. At our request, the insured will bring "suit" or transfer those rights to us and help us enforce them.

9. When We Do Not Renew

If we decide not to renew this Coverage Part, we will mail or deliver to the first Named Insured shown in the Declarations written notice of the nonrenewal not less than 30 days before the expiration date.

If notice is mailed, proof of mailing will be sufficient proof of notice.

SECTION V – DEFINITIONS

1. "Advertisement" means a notice that is broadcast or published to the general public or specific market segments about your goods, products or services for the purpose of attracting customers or supporters. For the purposes of this definition:
 - a. Notices that are published include material placed on the Internet or on similar electronic means of communication; and
 - b. Regarding websites, only that part of a website that is about your goods, products or services for the purposes of attracting customers or supporters is considered an advertisement.

COMMERCIAL GENERAL LIABILITY

2. "Advertising injury":
- a. Means injury caused by one or more of the following offenses:
 - (1) Oral or written publication, including publication by electronic means, of material in your "advertisement" that slanders or libels a person or organization or disparages a person's or organization's goods, products or services, provided that the claim is made or the "suit" is brought by a person or organization that claims to have been slandered or libeled, or that claims to have had its goods, products or services disparaged;
 - (2) Oral or written publication, including publication by electronic means, of material in your "advertisement" that:
 - (a) Appropriates a person's name, voice, photograph or likeness; or
 - (b) Unreasonably places a person in a false light; or
 - (3) Infringement of copyright, "title" or "slogan" in your "advertisement", provided that the claim is made or the "suit" is brought by a person or organization that claims ownership of such copyright, "title" or "slogan".
 - b. Includes "bodily injury" caused by one or more of the offenses described in Paragraph a. above.
3. "Auto" means:
- a. A land motor vehicle, trailer or semitrailer designed for travel on public roads, including any attached machinery or equipment; or
 - b. Any other land vehicle that is subject to a compulsory or financial responsibility law, or other motor vehicle insurance law, where it is licensed or principally garaged.
- However, "auto" does not include "mobile equipment".
4. "Bodily injury" means:
- a. Physical harm, including sickness or disease, sustained by a person; or
 - b. Mental anguish, injury or illness, or emotional distress, resulting at any time from such physical harm, sickness or disease.
5. "Broadcasting" means transmitting any audio or visual material for any purpose:
- a. By radio or television; or
 - b. In, by or with any other electronic means of communication, such as the Internet, if that material is part of:
 - (1) Radio or television programming being transmitted;
 - (2) Other entertainment, educational, instructional, music or news programming being transmitted; or
 - (3) Advertising transmitted with any of such programming.
6. "Coverage territory" means:
- a. The United States of America (including its territories and possessions), Puerto Rico and Canada;
 - b. International waters or airspace, but only if the injury or damage occurs in the course of travel or transportation between any places included in Paragraph a. above; or
 - c. All other parts of the world if the injury or damage arises out of:
 - (1) Goods or products made or sold by you in the territory described in Paragraph a. above;
 - (2) The activities of a person whose home is in the territory described in Paragraph a. above, but is away for a short time on your business; or
 - (3) "Personal and advertising injury" offenses that take place through the Internet or similar electronic means of communication;
- provided the insured's responsibility to pay damages is determined in a "suit" on the merits in the territory described in Paragraph a. above, or in a settlement we agree to.
7. "Electronic data" means information, facts or programs stored as or on, created or used on, or transmitted to or from computer software (including systems and applications software), hard or floppy disks, CD-ROMs, tapes, drives, cells, data processing devices or any other media which are used with electronically controlled equipment.
8. "Employee" includes a "leased worker". "Employee" does not include a "temporary worker".
9. "Executive officer" means a person holding any of the officer positions created by your charter, constitution, bylaws or any other similar governing document.

COMMERCIAL GENERAL LIABILITY

10. "Good Samaritan services" means any emergency medical services for which no compensation is demanded or received.
11. "Hostile fire" means a fire which becomes uncontrollable or breaks out from where it was intended to be.
12. "Impaired property" means tangible property, other than "your product" or "your work", that cannot be used or is less useful because:
- It incorporates "your product" or "your work" that is known or thought to be defective, deficient, inadequate or dangerous; or
 - You have failed to fulfill the terms of a contract or agreement;
- if such property can be restored to use by the repair, replacement, adjustment or removal of "your product" or "your work" or your fulfilling the terms of the contract or agreement.
13. "Insured contract" means:
- A contract for a lease of premises. However, that portion of the contract for a lease of premises that indemnifies any person or organization for "premises damage" is not an "insured contract";
 - A sidetrack agreement;
 - Any easement or license agreement, except in connection with construction or demolition operations on or within 50 feet of a railroad;
 - An obligation, as required by ordinance, to indemnify a municipality, except in connection with work for a municipality;
 - An elevator maintenance agreement;
 - That part of any other contract or agreement pertaining to your business (including an indemnification of a municipality in connection with work performed for a municipality) under which you assume the tort liability of another party to pay for "bodily injury", "property damage" or "personal injury" to a third person or organization. Tort liability means a liability that would be imposed by law in the absence of any contract or agreement.
- Paragraph f. does not include that part of any contract or agreement:
- That indemnifies a railroad for "bodily injury" or "property damage" arising out of construction or demolition operations, within 50 feet of any railroad property and affecting any railroad bridge or trestle, tracks, roadbeds, tunnel, underpass or crossing;
 - That indemnifies an architect, engineer or surveyor for injury or damage arising out of:
 - Preparing, approving, or failing to prepare or approve, maps, shop drawings, opinions, reports, surveys, field orders, change orders or drawings and specifications; or
 - Giving directions or instructions, or failing to give them, if that is the primary cause of the injury or damage; or
 - Under which the insured, if an architect, engineer or surveyor, assumes liability for an injury or damage arising out of the insured's rendering or failure to render professional services, including those listed in Paragraph (2) above and supervisory, inspection, architectural or engineering activities.
14. "Leased worker" means a person leased to you by a labor leasing firm under an agreement between you and the labor leasing firm, to perform duties related to the conduct of your business. "Leased worker" does not include a "temporary worker".
15. "Loading or unloading" means the handling of property:
- After it is moved from the place where it is accepted for movement into or onto an aircraft, watercraft or "auto";
 - While it is in or on an aircraft, watercraft or "auto"; or
 - While it is being moved from an aircraft, watercraft or "auto" to the place where it is finally delivered;
- but "loading or unloading" does not include the movement of property by means of a mechanical device, other than a hand truck, that is not attached to the aircraft, watercraft or "auto".
16. "Mobile equipment" means any of the following types of land vehicles, including any attached machinery or equipment:
- Bulldozers, farm machinery, forklifts and other vehicles designed for use principally off public roads;
 - Vehicles maintained for use solely on or next to premises you own or rent;
 - Vehicles that travel on crawler treads;

COMMERCIAL GENERAL LIABILITY

d. Vehicles, whether self-propelled or not, maintained primarily to provide mobility to permanently mounted:

- (1) Power cranes, shovels, loaders, diggers or drills; or
- (2) Road construction or resurfacing equipment such as graders, scrapers or rollers;

e. Vehicles not described in Paragraph a., b., c. or d. above that are not self-propelled and are maintained primarily to provide mobility to permanently attached equipment of the following types:

- (1) Air compressors, pumps and generators, including spraying, welding, building cleaning, geophysical exploration, lighting and well servicing equipment; or
- (2) Cherry pickers and similar devices used to raise or lower workers;

f. Vehicles not described in Paragraph a., b., c. or d. above maintained primarily for purposes other than the transportation of persons or cargo.

However, self-propelled vehicles with the following types of permanently attached equipment are not "mobile equipment" but will be considered "autos":

- (1) Equipment designed primarily for:
 - (a) Snow removal;
 - (b) Road maintenance, but not construction or resurfacing; or
 - (c) Street cleaning;
- (2) Cherry pickers and similar devices mounted on automobile or truck chassis and used to raise or lower workers; and
- (3) Air compressors, pumps and generators, including spraying, welding, building cleaning, geophysical exploration, lighting and well servicing equipment.

However, "mobile equipment" does not include any land vehicle that is subject to a compulsory or financial responsibility law, or other motor vehicle insurance law, where it is licensed or principally garaged. Such land vehicles are considered "autos".

17. "Occurrence" means:

- a. An accident, including continuous or repeated exposure to substantially the same general harmful conditions; or

b. An act or omission committed in providing or failing to provide first aid or "Good Samaritan services" to a person, unless you are in the business or occupation of providing professional health care services.

18. "Personal and advertising injury" means "personal injury" or "advertising injury".

19. "Personal injury":

a. Means injury, other than "advertising injury", caused by one or more of the following offenses:

- (1) False arrest, detention or imprisonment;
- (2) Malicious prosecution;
- (3) The wrongful eviction from, wrongful entry into, or invasion of the right of private occupancy of a room, dwelling or premises that a person occupies, provided that the wrongful eviction, wrongful entry or invasion of the right of private occupancy is committed by or on behalf of the owner, landlord or lessor of that room, dwelling or premises;
- (4) Oral or written publication, including publication by electronic means, of material that slanders or libels a person or organization or disparages a person's or organization's goods, products or services, provided that the claim is made or the "suit" is brought by a person or organization that claims to have been slandered or libeled, or that claims to have had its goods, products or services disparaged; or

(5) Oral or written publication, including publication by electronic means, of material that:

- (a) Appropriates a person's name, voice, photograph or likeness; or
- (b) Unreasonably places a person in a false light.

b. Includes "bodily injury" caused by one or more of the offenses described in Paragraph a. above.

20. "Pollutants" mean any solid, liquid, gaseous or thermal irritant or contaminant, including smoke, vapor, soot, fumes, acids, alkalis, chemicals and waste. Waste includes materials to be recycled, reconditioned or reclaimed.

COMMERCIAL GENERAL LIABILITY

21. "Premises damage" means:

a. With respect to the first paragraph of the exceptions in Exclusion j. of Section I – Coverage A – Bodily Injury And Property Damage Liability, "property damage" to any premises while rented to you for a period of seven or fewer consecutive days, including the contents of such premises; or

b. With respect to the exception to Exclusions c. through n. in the last paragraph of Paragraph 2. of Section I – Coverage A – Bodily Injury And Property Damage Liability, "property damage" to any premises while rented to you for a period of more than seven consecutive days, or while temporarily occupied by you with permission of the owner, caused by:

- (1) Fire;
- (2) Explosion;
- (3) Lightning;
- (4) Smoke resulting from fire, explosion or lightning; or
- (5) Water.

But "premises damage" under this Paragraph b. does not include "property damage" to any premises caused by:

- (1) Rupture, bursting, or operation of pressure relief devices;
- (2) Rupture or bursting due to expansion or swelling of the contents of any building or structure caused by or resulting from water; or
- (3) Explosion of steam boilers, steam pipes, steam engines or steam turbines.

22. "Products-completed operations hazard":

a. Includes all "bodily injury" and "property damage" occurring away from premises you own or rent and arising out of "your product" or "your work" except:

- (1) Products that are still in your physical possession; or
- (2) Work that has not yet been completed or abandoned. However, "your work" will be deemed completed at the earliest of the following times:
 - (a) When all of the work called for in your contract has been completed.
 - (b) When all of the work to be done at the job site has been completed if your

contract calls for work at more than one job site.

(c) When that part of the work done at a job site has been put to its intended use by any person or organization other than another contractor or subcontractor working on the same project.

Work that may need service, maintenance, correction, repair or replacement, but which is otherwise complete, will be treated as completed.

b. Does not include "bodily injury" or "property damage" arising out of:

- (1) The transportation of property, unless the injury or damage arises out of a condition in or on a vehicle not owned or operated by you, and that condition was created by the "loading or unloading" of that vehicle by any insured;
- (2) The existence of tools, uninstalled equipment or abandoned or unused materials; or
- (3) Products or operations for which the classification, listed in the Declarations or in a policy Schedule, states that products-completed operations are subject to the General Aggregate Limit.

23. "Property damage" means:

- a. Physical injury to tangible property, including all resulting loss of use of that property. All such loss of use will be deemed to occur at the time of the physical injury that caused it; or
- b. Loss of use of tangible property that is not physically injured. All such loss of use will be deemed to occur at the time of the "occurrence" that caused it.

For the purposes of this insurance, "electronic data" is not tangible property.

24. "Slogan":

- a. Means a phrase that others use for the purpose of attracting attention in their advertising.
- b. Does not include a phrase used as, or in, the name of:
 - (1) Any person or organization, other than you; or
 - (2) Any business, or any of the premises, goods, products, services or work, of any person or organization, other than you.

COMMERCIAL GENERAL LIABILITY

- 25.** "Suit" means a civil proceeding in which damages because of "bodily injury", "property damage" or "personal and advertising injury" to which this insurance applies are alleged. "Suit" includes:
- a. An arbitration proceeding in which such damages are claimed and to which the insured must submit or does submit with our consent; or
 - b. Any other alternative dispute resolution proceeding in which such damages are claimed and to which the insured submits with our consent.
- 26.** "Temporary worker" means a person who is furnished to you to substitute for a permanent "employee" on leave or to meet seasonal or short-term workload conditions.
- 27.** "Title" means a name of a literary or artistic work.
- 28.** "Unsolicited communication" means any communication, in any form, that the recipient of such communication did not specifically request to receive.
- 29.** "Volunteer worker" means a person who is not your "employee", and who donates his or her work and acts at the direction of and within the scope of duties determined by you, and is not paid a fee, salary or other compensation by you or anyone else for their work performed for you.
- 30.** "Your product":
- a. Means:
 - (1) Any goods or products, other than real property, manufactured, sold, handled, distributed or disposed of by:
 - (a) You;
 - (b) Others trading under your name; or
 - (c) A person or organization whose business or assets you have acquired; and
 - (2) Containers (other than vehicles), materials, parts or equipment furnished in connection with such goods or products.
 - b. Includes:
 - (1) Warranties or representations made at any time with respect to the fitness, quality, durability, performance or use of "your product"; and
 - (2) The providing of or failure to provide warnings or instructions.
 - c. Does not include vending machines or other property rented to or located for the use of others but not sold.
- 31.** "Your work":
- a. Means:
 - (1) Work or operations performed by you or on your behalf; and
 - (2) Materials, parts or equipment furnished in connection with such work or operations.
 - b. Includes:
 - (1) Warranties or representations made at any time with respect to the fitness, quality, durability, performance or use of "your work"; and
 - (2) The providing of or failure to provide warnings or instructions.

COMMERCIAL GENERAL LIABILITY

THIS ENDORSEMENT CHANGES THE POLICY. PLEASE READ IT CAREFULLY.

XTEND ENDORSEMENT FOR TECHNOLOGY

This endorsement modifies insurance provided under the following:

COMMERCIAL GENERAL LIABILITY COVERAGE PART

GENERAL DESCRIPTION OF COVERAGE – This endorsement broadens coverage. However, coverage for any injury, damage or medical expenses described in any of the provisions of this endorsement may be excluded or limited by another endorsement to this Coverage Part, and these coverage broadening provisions do not apply to the extent that coverage is excluded or limited by such an endorsement. The following listing is a general coverage description only. Read all the provisions of this endorsement and the rest of your policy carefully to determine rights, duties, and what is and is not covered.

- | | |
|---|---|
| <ul style="list-style-type: none"> A. Non-Owned Watercraft – 75 Feet Long Or Less B. Who Is An Insured – Unnamed Subsidiaries C. Who Is An Insured – Employees – Supervisory Positions D. Who Is An Insured – Newly Acquired Or Formed Limited Liability Companies E. Who Is An Insured – Liability For Conduct Of Unnamed Partnerships Or Joint Ventures F. Blanket Additional Insured – Persons Or Organizations For Your Ongoing Operations As Required By Written Contract Or Agreement G. Blanket Additional Insured – Broad Form Vendors H. Blanket Additional Insured – Controlling Interest | <ul style="list-style-type: none"> I. Blanket Additional Insured – Mortgagees, Assignees, Successors Or Receivers J. Blanket Additional Insured – Governmental Entities – Permits Or Authorizations Relating To Premises K. Blanket Additional Insured – Governmental Entities – Permits Or Authorizations Relating To Operations L. Medical Payments – Increased Limit M. Blanket Waiver Of Subrogation N. Contractual Liability – Railroads O. Damage To Premises Rented To You |
|---|---|

PROVISIONS

A. NON-OWNED WATER CRAFT – 75 FEET LONG OR LESS

1. The following replaces Paragraph (2) of Exclusion g., **Aircraft, Auto Or Watercraft**, in Paragraph 2. of **SECTION I – COVERAGES – COVERAGE A – BODILY INJURY AND PROPERTY DAMAGE LIABILITY**:

(2) A watercraft you do not own that is:

- (a) 75 feet long or less; and
- (b) Not being used to carry any person or property for a charge;

2. The following replaces Paragraph 2.e. of **SECTION II – WHO IS AN INSURED**:

- e. Any person or organization that, with your express or implied consent, either uses or

is responsible for the use of a watercraft that you do not own that is:

- (1) 75 feet long or less; and
- (2) Not being used to carry any person or property for a charge.

B. WHO IS AN INSURED – UNNAMED SUBSIDIARIES

The following is added to **SECTION II – WHO IS AN INSURED**:

Any of your subsidiaries, other than a partnership or joint venture, that is not shown as a Named Insured in the Declarations is a Named Insured if:

- a. You are the sole owner of, or maintain an ownership interest of more than 50% in, such subsidiary on the first day of the policy period; and
- b. Such subsidiary is not an insured under similar other insurance.

COMMERCIAL GENERAL LIABILITY

No such subsidiary is an insured for "bodily injury" or "property damage" that occurred, or "personal and advertising injury" caused by an offense committed:

- a. Before you maintained an ownership interest of more than 50% in such subsidiary; or
- b. After the date, if any, during the policy period that you no longer maintain an ownership interest of more than 50% in such subsidiary.

For purposes of Paragraph 1. of Section II – Who Is An Insured, each such subsidiary will be deemed to be designated in the Declarations as:

- a. A limited liability company;
 - b. An organization other than a partnership, joint venture or limited liability company; or
 - c. A trust;
- as indicated in its name or the documents that govern its structure.

C. WHO IS AN INSURED – EMPLOYEES – SUPERVISORY POSITIONS

The following is added to Paragraph 2.a.(1) of SECTION II – WHO IS AN INSURED:

Paragraphs (1)(a), (b) and (c) above do not apply to "bodily injury" to a co-"employee" while in the course of the co-"employee's" employment by you arising out of work by any of your "employees" who hold a supervisory position.

D. WHO IS AN INSURED – NEWLY ACQUIRED OR FOR MED LIMITED LIABILITY COMPANIES

The following replaces Paragraph 3. of SECTION II – WHO IS AN INSURED:

3. Any organization you newly acquire or form, other than a partnership or joint venture, and of which you are the sole owner or in which you maintain an ownership interest of more than 50%, will qualify as a Named Insured if there is no other similar insurance available to that organization. However:

- a. Coverage under this provision is afforded only:

- (1) Until the 180th day after you acquire or form the organization or the end of the policy period, whichever is earlier, if you do not report such organization in writing to us within 180 days after you acquire or form it; or
- (2) Until the end of the policy period, when that date is later than 180 days after you acquire or form such organization, if you report such

organization in writing to us within 180 days after you acquire or form it;

- b. Coverage A does not apply to "bodily injury" or "property damage" that occurred before you acquired or formed the organization; and
- c. Coverage B does not apply to "personal and advertising injury" arising out of an offense committed before you acquired or formed the organization.

For the purposes of Paragraph 1. of Section II – Who Is An Insured, each such organization will be deemed to be designated in the Declarations as:

- a. A limited liability company;
 - b. An organization, other than a partnership, joint venture or limited liability company; or
 - c. A trust;
- as indicated in its name or the documents that govern its structure.

E. WHO IS AN INSURED – LIABILITY FOR CONDUCT OF UNNAMED PARTNERSHIP SO R JOINT VENTURES

The following replaces the last paragraph of SECTION II – WHO IS AN INSURED:

No person or organization is an insured with respect to the conduct of any current or past partnership or joint venture that is not shown as a Named Insured in the Declarations. This paragraph does not apply to any such partnership or joint venture that otherwise qualifies as an insured under Section II – Who Is An Insured.

F. BLANKET ADDITIONAL INSURED – PERSONS OR ORGANIZATIONS FOR YOUR ONGOING OPERATIONS AS REQUIRED BY WRITTEN CONTRACT OR AGREEMENT

The following is added to SECTION II – WHO IS AN INSURED:

Any person or organization that is not otherwise an insured under this Coverage Part and that you have agreed in a written contract or agreement to include as an additional insured on this Coverage Part is an insured, but only with respect to liability for "bodily injury" or "property damage" that:

- a. Occurs subsequent to the signing of that contract or agreement; and
- b. Is caused, in whole or in part, by your acts or omissions in the performance of your ongoing operations to which that contract or

COMMERCIAL GENERAL LIABILITY

agreement applies or the acts or omissions of any person or organization performing such operations on your behalf.

The limits of insurance provided to such insured will be the minimum limits that you agreed to provide in the written contract or agreement, or the limits shown in the Declarations, whichever are less.

G. BLANKET ADDITIONAL INSURED – BROAD FORM VENDORS

The following is added to **SECTION II – WHO IS AN INSURED:**

Any person or organization that is a vendor and that you have agreed in a written contract or agreement to include as an additional insured on this Coverage Part is an insured, but only with respect to liability for "bodily injury" or "property damage" that:

- a. Occurs subsequent to the signing of that contract or agreement; and
- b. Arises out of "your products" that are distributed or sold in the regular course of such vendor's business.

The insurance provided to such vendor is subject to the following provisions:

- a. The limits of insurance provided to such vendor will be the minimum limits that you agreed to provide in the written contract or agreement, or the limits shown in the Declarations, whichever are less.
- b. The insurance provided to such vendor does not apply to:
 - (1) Any express warranty not authorized by you or any distribution or sale for a purpose not authorized by you;
 - (2) Any change in "your products" made by such vendor;
 - (3) Repackaging, unless unpacked solely for the purpose of inspection, demonstration, testing, or the substitution of parts under instructions from the manufacturer, and then repackaged in the original container;
 - (4) Any failure to make such inspections, adjustments, tests or servicing as vendors agree to perform or normally undertake to perform in the regular course of business, in connection with the distribution or sale of "your products";
 - (5) Demonstration, installation, servicing or repair operations, except such operations

performed at such vendor's premises in connection with the sale of "your products"; or

- (6) "Your products" that, after distribution or sale by you, have been labeled or relabeled or used as a container, part or ingredient of any other thing or substance by or on behalf of such vendor.

Coverage under this provision does not apply to:

- a. Any person or organization from whom you have acquired "your products", or any ingredient, part or container entering into, accompanying or containing such products; or
- b. Any vendor for which coverage as an additional insured specifically is scheduled by endorsement.

H. BLANKET ADDITIONAL INSURED – CONTROLLING INTEREST

1. The following is added to **SECTION II – WHO IS AN INSURED:**

Any person or organization that has financial control of you is an insured with respect to liability for "bodily injury", "property damage" or "personal and advertising injury" that arises out of:

- a. Such financial control; or
- b. Such person's or organization's ownership, maintenance or use of premises leased to or occupied by you.

The insurance provided to such person or organization does not apply to structural alterations, new construction or demolition operations performed by or on behalf of such person or organization.

2. The following is added to Paragraph 4. of **SECTION II – WHO IS AN INSURED:**

This paragraph does not apply to any premises owner, manager or lessor that has financial control of you.

I. BLANKET ADDITIONAL INSURED – MORTGAGEES, ASSIGNEES, SUCCESSORS OR RECEIVERS

The following is added to **SECTION II – WHO IS AN INSURED:**

Any person or organization that is a mortgagee, assignee, successor or receiver and that you have agreed in a written contract or agreement to include as an additional insured on this Coverage Part is an insured, but only with respect to its

COMMERCIAL GENERAL LIABILITY

liability as mortgagee, assignee, successor or receiver for "bodily injury", "property damage" or "personal and advertising injury" that:

- a. Is "bodily injury" or "property damage" that occurs, or is "personal and advertising injury" caused by an offense that is committed, subsequent to the signing of that contract or agreement; and
- b. Arises out of the ownership, maintenance or use of the premises for which that mortgagee, assignee, successor or receiver is required under that contract or agreement to be included as an additional insured on this Coverage Part.

The insurance provided to such mortgagee, assignee, successor or receiver is subject to the following provisions:

- a. The limits of insurance provided to such mortgagee, assignee, successor or receiver will be the minimum limits that you agreed to provide in the written contract or agreement, or the limits shown in the Declarations, whichever are less.
- b. The insurance provided to such person or organization does not apply to:
 - (1) Any "bodily injury" or "property damage" that occurs, or any "personal and advertising injury" caused by an offense that is committed, after such contract or agreement is no longer in effect; or
 - (2) Any "bodily injury", "property damage" or "personal and advertising injury" arising out of any structural alterations, new construction or demolition operations performed by or on behalf of such mortgagee, assignee, successor or receiver.

J. BLANKET ADDITIONAL INSURED – GOVERNMENTAL ENTITIES – PERMITS OR AUTHORIZATIONS RELATING TO PREMISES

The following is added to **SECTION II – WHO IS AN INSURED**:

Any governmental entity that has issued a permit or authorization with respect to premises owned or occupied by, or rented or loaned to, you and that you are required by any ordinance, law, building code or written contract or agreement to include as an additional insured on this Coverage Part is an insured, but only with respect to liability for "bodily injury", "property damage" or "personal and advertising injury" arising out of the existence, ownership, use, maintenance, repair,

construction, erection or removal of any of the following for which that governmental entity has issued such permit or authorization: advertising signs, awnings, canopies, cellar entrances, coal holes, driveways, manholes, marquees, hoist away openings, sidewalk vaults, elevators, street banners or decorations.

K. BLANKET ADDITIONAL INSURED – GOVERNMENTAL ENTITIES – PERMITS OR AUTHORIZATIONS RELATING TO OPERATIONS

The following is added to **SECTION II – WHO IS AN INSURED**:

Any governmental entity that has issued a permit or authorization with respect to operations performed by you or on your behalf and that you are required by any ordinance, law, building code or written contract or agreement to include as an additional insured on this Coverage Part is an insured, but only with respect to liability for "bodily injury", "property damage" or "personal and advertising injury" arising out of such operations.

The insurance provided to such governmental entity does not apply to:

- a. Any "bodily injury", "property damage" or "personal and advertising injury" arising out of operations performed for the governmental entity; or
- b. Any "bodily injury" or "property damage" included in the "products-completed operations hazard".

L. MEDICAL PAYMENTS – INCREASED LIMIT

The following replaces Paragraph 7. of **SECTION III – LIMITS OF INSURANCE**:

7. Subject to Paragraph 5. above, the Medical Expense Limit is the most we will pay under Coverage C for all medical expenses because of "bodily injury" sustained by any one person, and will be the higher of:
 - a. \$10,000; or
 - b. The amount shown in the Declarations of this Coverage Part for Medical Expense Limit.

M. BLANKET WAIVER OF SUBROGATION

The following is added to Paragraph 8., **Transfer Of Rights Of Recovery Against Others To Us**, of **SECTION IV – COMMERCIAL GENERAL LIABILITY CONDITIONS**:

If the insured has agreed in a contract or agreement to waive that insured's right of recovery against any person or organization, we

COMMERCIAL GENERAL LIABILITY

waive our right of recovery against such person or organization, but only for payments we make because of:

- a. "Bodily injury" or "property damage" that occurs; or
- b. "Personal and advertising injury" caused by an offense that is committed;

subsequent to the execution of the contract or agreement.

N. CONTRACTUAL LIABILITY – RAILROADS

1. The following replaces Paragraph c. of the definition of "insured contract" in the **DEFINITIONS** Section:
 - c. Any easement or license agreement;

2. Paragraph f.(1) of the definition of "insured contract" in the **DEFINITIONS** Section is deleted.

O. DAMAGE TO PREMISES RENTED TO YOU

The following replaces the definition of "premises damage" in the **DEFINITIONS** Section:

"Premises damage" means "property damage" to:

- a. Any premises while rented to you or temporarily occupied by you with permission of the owner; or
- b. The contents of any premises while such premises is rented to you, if you rent such premises for a period of seven or fewer consecutive days.



THIS ENDORSEMENT CHANGES THE POLICY. PLEASE READ IT CAREFULLY.

**WAIVER OF OUR RIGHT TO RECOVER FROM
OTHERS ENDORSEMENT - CALIFORNIA**

Policy Number: 72 WEC ZX9262

Endorsement Number:

Effective Date: 06/23/23

Effective hour is the same as stated on the Information Page of the policy.

Named Insured and Address: COMPLETE PAPERLESS SOLUTIONS LLC

5130 E LA PALMA AVE STE 206
ANAHEIM CA 92807

We have the right to recover our payments from anyone liable for an injury covered by this policy. We will not enforce our right against the person or organization named in the Schedule. (This agreement applies only to the extent that you perform work under a written contract that requires you to obtain this agreement from us.)

You must maintain payroll records accurately segregating the remuneration of your employees while engaged in the work described in the Schedule.

The additional premium for this endorsement shall be 2 % of the California workers' compensation premium otherwise due on such remuneration.

SCHEDULE

Person or Organization

Job Description

Any person or organization for whom you are required by written contract or agreement to obtain this waiver of rights from us

Countersigned by _____ Authorized Representative