

Recycle Right!

presented by

Mike di Milo

October 12, 2023



SAN LUIS OBISPO COUNTY
INTEGRATED WASTE MANAGEMENT AUTHORITY
Connecting the Community to Waste Solutions

IWMA 101

The San Luis Obispo County IWMA is a government entity formed through a Joint Powers Authority in 1994

Governed by an 8-person Board of elected officials

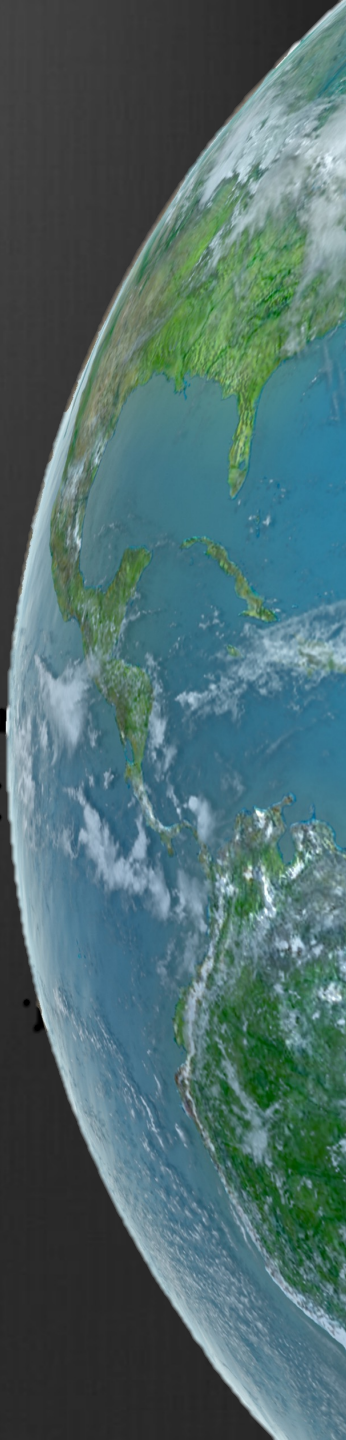

IWMA MISSION

Coordinate efforts on behalf of member agencies to comply with state waste and recycling policy...

Provide cost-effective programs, education, and technical support

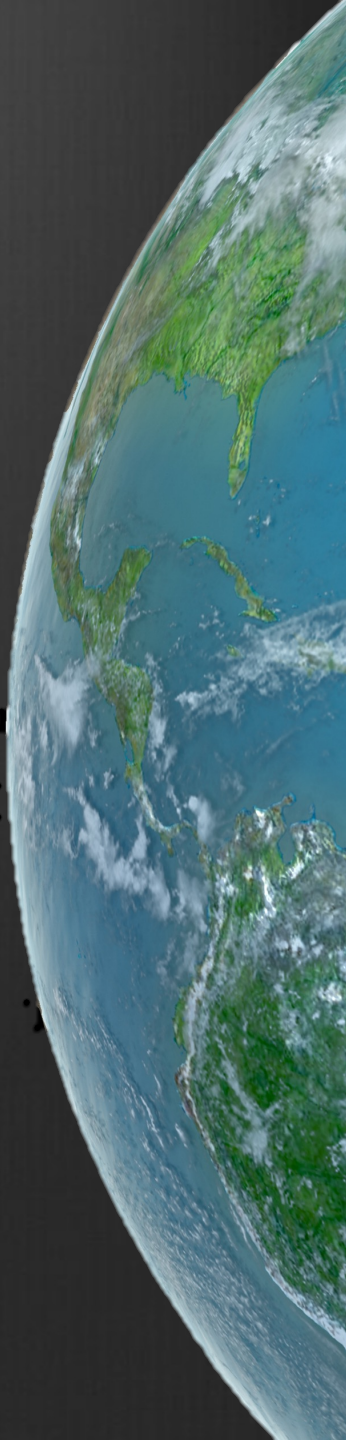

School & Public Education



Goals for Today



- 1. To learn what happens to materials put on the curb**
- 2. To better understand IWMA and the resources available to residents & businesses**

96

64

32



Landfills

Cold Canyon

Chicago Grade

Paso Robles

1,000+ tons





Proudly Serving
Your Community
Since 1956

DON'T TRASH
CALIFORNIA



HEALTH SANITATION SERVICE
922 21

Compactor



Organics





TION

OF A SA

GREENHOUSE EFFECT

CARBON DIOXIDE



METHANE



LANDFILL SITE

CONTAINS DECAYING ORGANIC WASTE
FROM FARMS, KITCHENS, GARDENS,
RESTAURANTS, MARKETS



LINER

Gas Recovery







An **Alternative** to Landfilling



Resource Recovery Park

Cardboard * Concrete * Water Heaters

Wood * Toilets

Metal * Asphalt



HHW Facility

Cold Canyon Landfill
Chicago Grade Landfill
Paso Robles Landfill

Morro Bay

Nipomo

Heritage Ranch



Morro Bay HHW Facility

160 Atascadero Road

Hours: Saturday 11 am – 3 pm





Household Hazardous Waste



RECYCLE



**Materials
Recovery
Facility**

**Sort
Bale
Ship**



260 Tons / Day







Titus

MAY CONTAIN
AWESOME

LEAVES













32:15:16







Bales



A watercolor-style map of California is the background. The map uses shades of green for land, brown for mountains, and blue for water. The text is overlaid on the map.

30%

Organics

SB 1383

Provide Organics Collection to all Residents and Businesses



Meat * **Fish** * **Poultry**

Fruit * **Vegetables** * **Dairy**

Pizza * **Coffee Grounds**

Bread * **Eggshells** * **Bones**

Potato Chips * **Cut Flowers**

Food Pail



Green and Food Waste

Items that can go in
Green Bins:



NO: plastic/biodegradable bags, paper, pizza boxes, napkins, or plastic utensils

Green Waste



GRASS CLIPPINGS



LEAVES



SMALL BRANCHES



CUT FLOWERS

For more info on Green Waste



Food Waste



ALL FOODSCRAPS
INCLUDING BONES AND SHELLS

NO PLASTIC PRODUCTS

NO PAPER PRODUCTS

NO LIQUIDS

For more info on Food Waste



Visit IWMA.com for more information about recycling, composting, and garbage programs.



ORGANICS



Anaerobic Digester



Organics

Food & Green Waste

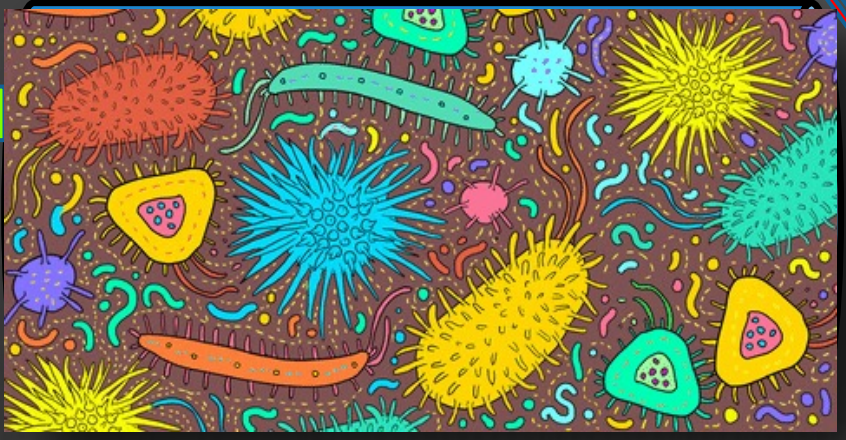
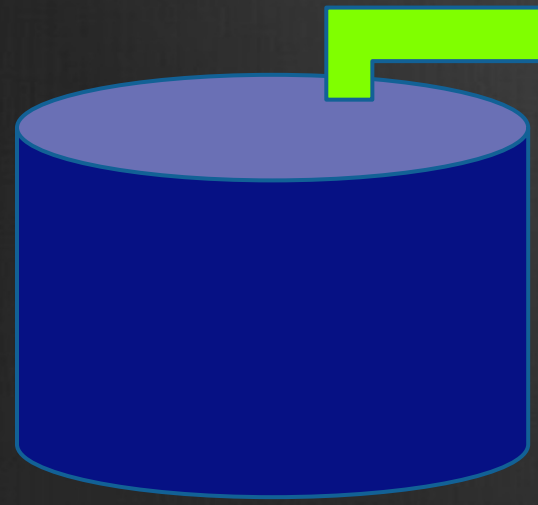

Bio-Gas

Methane



Electricity



Compost







KOMPTECH MULTISTAR 2-SE



GH
www.ghcranes.com
4,4 t
CE 2018











4

5

NEW

Electricity = 6000

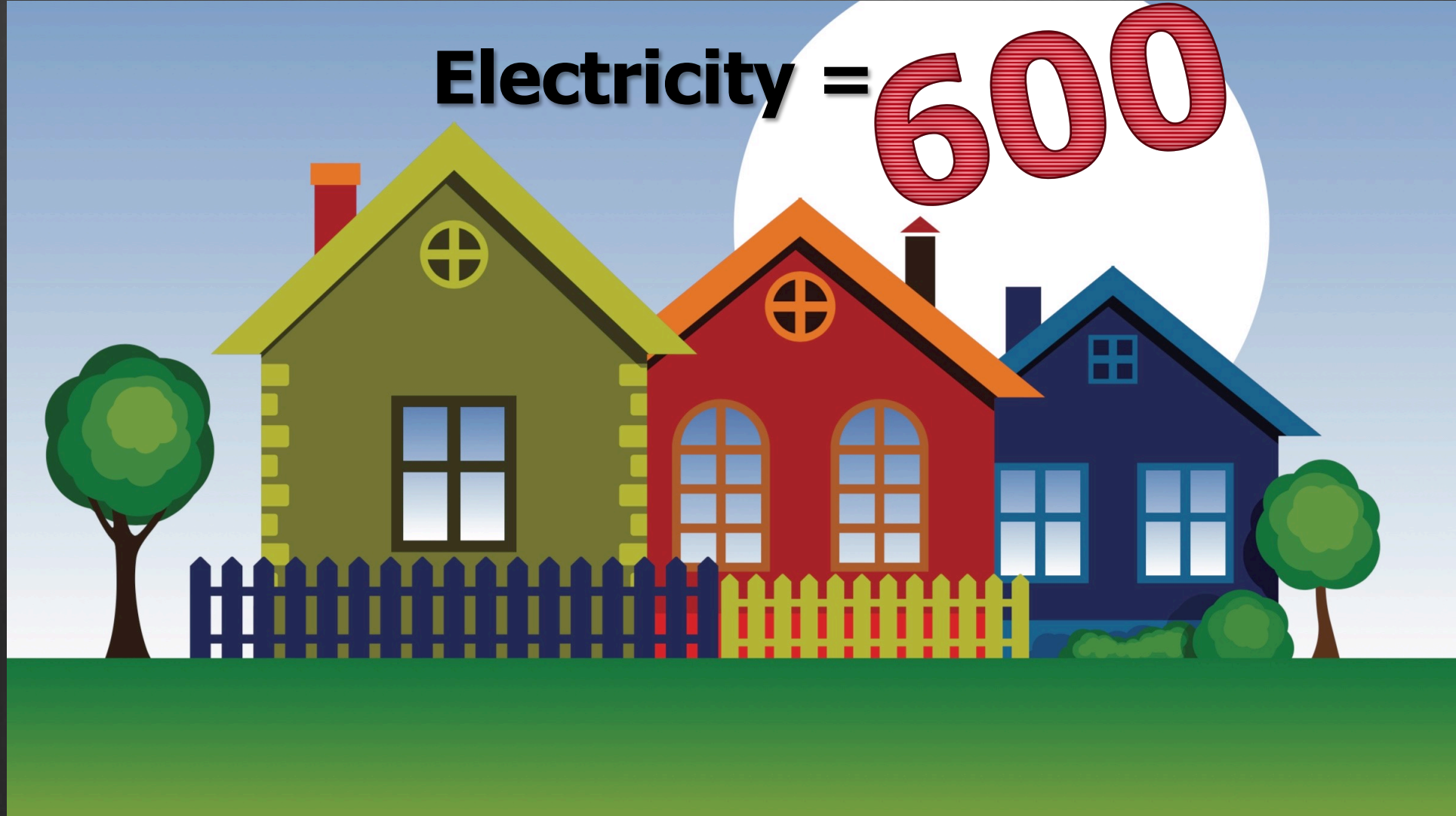

2,000+
Organics
Program

Commercial

Participants

Restaurants

Grocery Stores

Wholesale Food Producers

Hotels / Retirement Homes

Landscape Companies

Apartments & Condominium Sites



FOOD WASTE ONLY



RECYCLE
 Thank You for Recycling! - ¡Gracias por Reciclar!

Metal Cans & Foil  Latas de metal y aluminio	Paper & Juice M&J, Newspapers, Magazines & Phone Books, Cardboard, Paper bags & Food boxes  Papeles y Corresponsables publicitarios, Periódicos, Revistas y Directorios, Libros, Cartas, Bolsas de papel y Cajas de cartón
Plastic Bottles  Botellas de plástico	Glass Jars & Bottles  Frascos y Botellas de vidrio

PLEASE FLATTEN ALL CARDBOARD BOXES
 THANK YOU FOR RECYCLING



YES!
 ALL FOODSCRAPS INCLUDING BONES AND SHELLS



Questions? 803-801-9542

RECYCLE
 Thank You for Recycling! - ¡Gracias por Reciclar!

Metal Cans & Foil  Latas de metal y aluminio	Paper & Juice M&J, Newspapers, Magazines & Phone Books, Cardboard, Paper bags & Food boxes  Papeles y Corresponsables publicitarios, Periódicos, Revistas y Directorios, Libros, Cartas, Bolsas de papel y Cajas de cartón
Plastic Bottles  Botellas de plástico	Glass Jars & Bottles  Frascos y Botellas de vidrio

PLEASE FLATTEN ALL CARDBOARD BOXES
 THANK YOU FOR RECYCLING

SB 1383 for Business

SAN LUIS OBISPO COUNTY

Food & Green Waste Composting Program

Senate Bill 1383 is a new State of California law that requires businesses to begin sorting food waste from trash. The goal: A 75% reduction of food waste going to landfills by 2025.

We are doing this to:

- Remove greenhouse gas-producing food waste from the landfill
- Convert food waste and green waste into valuable compost
- Create electricity to power homes
- Prolong the life of our landfills.

Steps to take:

1. Contact our Recycling Specialist to set up a free site visit to assess your waste stream and schedule staff trainings to maximize recycling and composting at your business.
2. Shout out! Tell customers you are supporting a greener world by eliminating food waste and green waste from the landfill.

CalRecycle.ca.gov

Visit the Cal Recycle Website for more information about the new recycling law.



Website: iwma.com

CONTACT

Sorting for Business & Residential

Mixed Recyclables



EMPTY CANS & GLASS BOTTLES



CLEAN, EMPTY PLASTIC BOTTLES



PIZZA BOXES



ALUMINUM FOIL



METAL CANS



EMPTY PLASTIC CUPS



CLEAN PAPER



NO FILM PLASTIC



NO LIQUIDS



Questions?

Foodscraps



DAIRY



ALL FOODSCRAPS INCLUDING BONES AND SHELLS



NO LIQUIDS

Questions?

Trash



STYROFOAM



STRAWS



CARTONS



GLOVES



CERAMICS



JUICE POUCHES



TRASH BAGS



FABRICS



SOILED PLASTICS



CHIP BAGS



AB 827 for Business

Attention Food Service Providers!



Effective July 1, 2020, a new **State of California recycling law (AB 827)** now requires restaurants and all other food service providers to supply **food and recycling containers front-of-house for customers.**

REQUIREMENTS

AB 827 requires restaurants and all other food service providers where customers bus their own tables to provide food and recycling containers next to trash containers front-of-house. Restaurants and all other food service providers that have table service are required to supply food and recycling containers back-of-house.

Both front-of-house and back-of-house should be visible, easily accessible, and clearly marked.



SAN LUIS OBISPO COUNTY
INTEGRATED WASTE MANAGEMENT AUTHORITY
Connecting the Community to Waste Solutions

For more information call (805) 782-8530 or visit iwma.com/ab827



What Can You Do?





Smart Shopping



Smart Shopping



Contamination



RECYCLE

Thank You for Recycling! • ¡Gracias por Reciclar!

Metal Cans & Foil



Latas de metal y aluminio

Paper, Junk Mail, Newspaper,
Magazines, Phone Books,
Cardboard, Paper Bags & Food Boxes



Papeles y Correspondencia publicitaria
Periodicos, Revistas y Directorios
telefónicos, Cartón, Bolsas de papel y
Cajas de Alimentos

Plastic Bottles



Botellas de plástico

Glass Jars & Bottles



Frascos y Botellas de vidrio

No Plastic Bags • No Bolsas de Plástico
No Sharps • No Agujas y Jeringas

Take Back programs



Buy RECYCLED

But wait, there's more.....





Contact Us

Recycling Guide

[← BACK](#)

Recycling Guide

Select Language | ▼

What do I do with...



Recycling Bin



Organic Bin



Garbage Bin



Take to Landfill

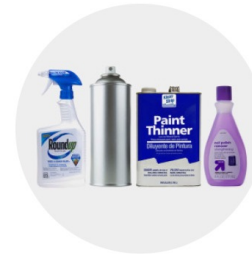

Hazardous Waste